AHS

1940

OFFICE

THE ARLINGTON HIGH SCHOOL

1940 Year Book

Published by

THE SENIOR CLASS

of the

ARLINGTON HIGH SCHOOL

ARLINGTON, MASSACHUSETTS

WARREN DUNN

LEON FRANKEL

DEDICATION

We, the Class of 1940, dedicate this, our year book, to Warren Dunn and Leon Frankel, members of our class who died during the course of our high school career and whom we remember with affection.

Warren Dunn, who died in his sophomore year, was an honor student in the technical course. He was a member of the football squad, won his letter in track, and planned to enter Annapolis.

Leon Frankel, who died in his junior year, was taking a college course. He was assistant manager of the baseball team. Photography and bicycling were his favorite activities.

In Appreciation

In acknowledgment of the friendly advice and valuable assistance with which Mr. Gammons has consistently and ably guided us, we express our sincere thanks and appreciation.

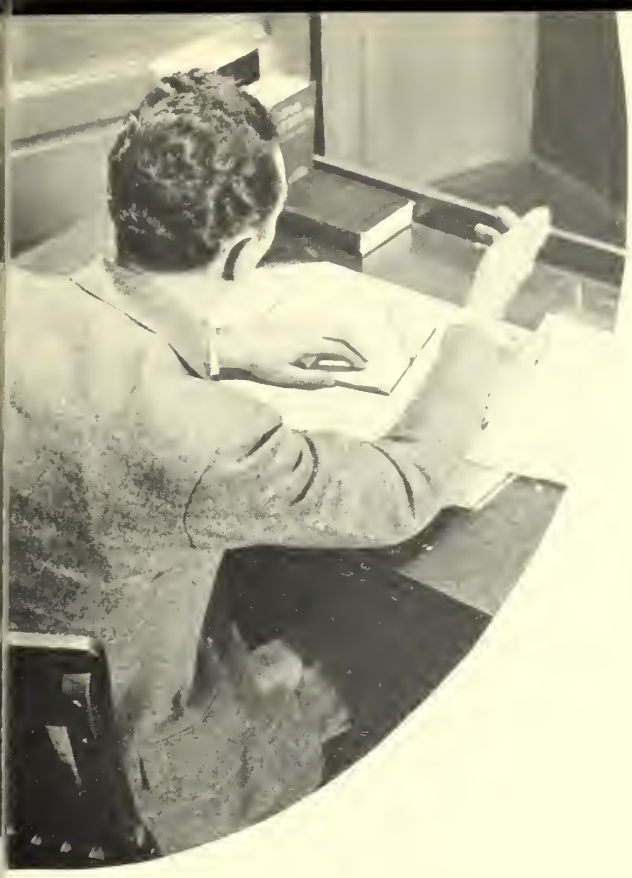

FACULTY

Arlington Senior High School Faculty

HERMAN GAMMONS, *Principal*
RAYMOND S. MORRILL, *Assistant Principal*

Arthur, Lawrence P.
Bailey, Bessie B.
Barber, Elmer E.
Barry, Mary
Barry, Veronica
Binnig, Theresa
Brown, Iris
Bullock, Sarah
Burbank, Dorothy
Burke, W. Ray
Burr, Marjorie
Campbell, Charles
Campbell, May
Casey, Alma
Cheney, Evangeline
Conway, Bessie
Cooper, Louise
Donovan, Mary
Dow, Arline
Downs, Charles
Eaton, Douglass
Einzig, L. Hassler
Fowler, Alban
Fusco, George
Gray, Martha
Harlow, Leola
Hickey, Mary
Hunt, Ruth
Jenks, Alice
Jerardi, Grace
Jewett, Ida
Johnson, Carl
Johnston, Claire
Kapff, George
Kemp, Gerard
Kennedy, Constance
Kennedy, Mary
Kenney, James F.
Krastin, Theresa
Lantz, Jennie
Lowder, William
Matthews, Helen
Moffatt, Martha
Nash, Helen
Ostergren, Fred
Parks, Lois
Peck, Eugenia
Pennell, Harriett
Petralia, Guy
Porter, Gladys
Preston, Alice
Prestwood, Mary
Richardson, Dorothy
Robinson, Arthur
Rooney, Dorothy (Miss Murray)
Rounds, Dorothy
Sandberger, Sydney
Shedd, Minnie
Skinner, Charles
Starratt, Geneva
Taber, Vivian
Toner, James
Treat, Alice
Wakefield, Lura
Wallace, Russell
Wardle, Ethelwyn
Warner, Roger
Witherell, Carl
Wright, Lois (Miss Tewksbury)

Year Book Committee

Back Row: B. Quigley, E. Twitchell, P. Gunning, P. Bond, H. Evans, H. Farrow, H. Hamilton, M. McCormick, M. Burns, S. Robinson. *Front Row:* M. Tait, N. Smith, M. O'Neill, M. Johnson, J. Hagan, G. Sloan, M. Quinzani, C. Wunderly, E. Marshall, C. Iaconis, L. Bonardi.

Editor-in-Chief, GARDNER SLOAN

Marie Abbruzzese
Peggy Bond
Martha Burns
Barbara Burr
Barbara Butler
Lucia Bonardi
John Dockham
Patricia Gunning
Helen Hamilton
Jeanne Hagan
Catherine Iaconis
Marion Johnson
Donald Mann
Elizabeth Marshall
Mary McCormick
Margaret O'Neill
Mary Quinzani
Betty Quigley
Sally Robinson
Roberta Richardson
Marjorie Semonian
Norma Smith
Marion Tait
Elaine Twitchell
Charlotte Wunderly

Business Manager, NORMA ANDERSON

Photographs, HERBERT EVANS, HARMON FARROW

Typist, VIOLET WORDEN

SENIORS

WARREN DALE
President

ELIZABETH MARSHALL
Vice-President

JEANNE HAGAN
Secretary

ROBERT SANDERS
Treasurer

CLASS OFFICERS

Seniors

MARIE LOUISE ABBRUZZESE
102 Lake Street
Dramatic Club, Yearbook Committee

The Pierce Secretarial School is the goal for Miss "Pots and Pans." Throughout her school career the first seat in the first row has always been her pet annoyance.

ARA JACOB ADAMIAN
336 Mystic Street
Track, Class Basketball

Always interested in big business, "Error" is headed for B. U.-C. B. A. His two pin boys will never forget how busy he kept them.

ROBERT CARL ABRAHAMSON
103 Mt. Vernon Street
Band, Model Aero Club

"Bob" is a promising lad heading for M. I. T. for training in aeronautical engineering. But he won't be too busy. Friday evenings—anyone interested phone Arl. 5621-J.

ROBERT WILLIAM AHERN
72 Amsden Street
Hockey, Baseball, Track

This baseball enthusiast is high-minded, for "Bob" wants to become an aviator. May he succeed at Boston College and in his chosen work.

ELVA A. ACORN
8 Parker Street
Gilbert and Sullivan, Glee Club, Dramatic Club

N. E. Conservatory of Music will have an addition next year in the personage of "Red" who is quite a singer. Graduation will hold first place in her mind for years to come.

JEAN MARGARET ALT
28 Exeter Street
Field Hockey, Class Basketball, Baseball, Gilbert and Sullivan

"Swede's" off to Mt. Ida to be a doctor's secretary. Miss Binnig's advice about office work will always have a prominent place in her mind.

Fred Charles Anderson, Jr.
39 Temple Street
Band, Orchestra

To study accounting is Fred's ambition, so it's B. C. for him. Mention building miniature railroads and he'll sit up and take notice.

George Eric Anderson
42 High Haith Road
Honor Roll

"Andy" will invade University of Maine to further his knowledge. He enjoys hockey especially. He'll always remember his first "A" conferred on him by Mr. Warner.

Norma Elisabeth Anderson
10 High Haith Road
Gilbert and Sullivan, Year Book Committee

"Normie" will follow her father's footsteps in florist designing by entering Mass. State. Looking for elevators and organizing Tech skating parties have held her attention.

Shirley E. Anderson
10 Belknap Street

Next fall "Shirl" will enter Lasell Jr. She enjoys horseback riding during her leisure time. Graduation will always be uppermost in her memory.

Claire Armstrong
10 Magnolia Street
Class Basketball

The winter sports of the U. of N. H. appeal to "Mickey": therefore she plans to go there next year. However, she doesn't think she'll ever forget her A. H. S. friends.

Rose Nevart Avakian
58 Massachusetts Avenue
Glee Club, Dramatic Club, Drama Club, Gilbert and Sullivan, Debating Club, Quill

Nevart enjoys helping the sick so she will train in the N. E. Baptist Hospital to become a nurse. She is going to entertain her patients with her singing.

RUTH LESLIE BAGLEY
94 Quincy Street
Orchestra, Dramatic Club

Miss Wardle's account of her travels will live vividly in "Les'" mind and after she graduates from Simmons she hopes to travel.

GENE ELIZABETH BALDWIN
80 Brooks Avenue
Honorable Mention

Ambitious Gene attended Hickox evening school last winter and decided she hasn't had enough so she is going back for more.

MARIANNA BALZER
156 Appleton Street
Dramatic Club

"Joy" likes to meet new students and is always "on the go." She intends to study nursing and will probably attend two or three colleges before she graduates.

CHARLES EDWARD BAMBERG
14 Moulton Road
Orchestra, Band, Track, Dramatic Club, Gilbert and Sullivan

"Dutch" hopes to be an auto racer or a chief engineer on a ship. He is going to the Nantucket Training Ship.

BARBARA ANN BARRETT
17 Kilsythe Road

Some day we shall hear from "Bee" saying that she won the Nobel Prize in science. She is going to Framingham and hopes that all future chemistry classes will be like Mr. Kemp's.

CHARLES EDWARD BARRETT
137 Westminster Avenue
Student Council, Junior Prom Committee

"Charlie" will long remember his Review Math class and plans to earn a B.S. degree at Bates where he will probably be able to pursue his favorite activities of skating, swimming, and dancing.

JOSEPHINE BARTHOLOMEW
6 Lorne Road
Hockey Team, Basketball Team, Cheer Leader, Girls' A. A.

"Sis," who is very much interested in athletics, also enjoys dancing a great deal, and plans to attend the Allen School of Design.

HELEN A. BASMAJIAN
82 Winter Street
Honor Roll, Dramatic Club

"Askie" was one of the honor students and believes that she will remember her music class long after she graduates.

RUTH JEANNETTE BELLIVEAU
68 Brooks Avenue
Gilbert and Sullivan Club, Glee Club (President), Tennis, Dramatic Club

"Ruthie" intends to go to Chandler's to be a private secretary. She enjoys the hockey games and swimming, and thinks she will remember her graduation the longest.

ROBERT BENJAMIN
35 Norfolk Road
Dramatic Club

"Benny" hasn't decided what he wants to do next year. Whatever it may be, we wish you all the luck in the world.

RUTH HELEN BENSON
99 Nibbert Street

Helen's ambition is to be a typist; hence she is going to Bryant and Stratton's next year. Her favorite activities are skating, skiing, tennis, and dancing.

ANNIE BERBERIAN
11 Exeter Street
Christmas Play

"Ann" has always dreamed of being a secretary; so she will go to Katherine Gibbs. She likes swimming, tennis, and dancing and belongs to the Sub Deb Club.

CLEO BERGSTROM
3 Edith Street
Tennis

Cleo wants a career as a business woman; so she will attend Miss Pierce's school. Favorite outside activities are winter sports, swimming, and dancing. Her best friends are those she has made in high school.

JACQUELINE L. BERTOLAMI
11 Mary Street
Dramatic Club

"Bertie" intends to go to Burdett's to become a stenographer. She enjoys ice-skating more than any other sport.

JOSEPH JOHNSON BEVINS
127 Scituate Street
Baseball

A good cheerful pal is "Joe Bev." At Dartmouth he will make many more friends. We have no worries as to his success in the future.

DOROTHY N. BIAGI
116 Edmund Road

"Dottie" will long remember her graduation from high school. Next year she plans to attend Lasell Jr. College.

MURIEL F. BLACK
1055 Massachusetts Avenue
"The Quill," Class Basketball, Class Tennis

Muriel will go to Chandler's. She likes dancing and will remember the good times she had during her three years and her graduation.

NUBAR BOGHOSIAN
134 Appleton Street
Dramatic Club

Nubar is interested in aviation and commercial flying. He wants to go to Parks Air College to study aviation.

LUCIA ADELAIDE BONARDI

329 Park Avenue

Gilbert and Sullivan Club, "The Quill," Dramatic Club, G. A. A., Honor Roll, Year Book Committee

"Lulu" has been a faithful stand-by at all the football games. Next year she will attend Burdett's to enroll in a secretarial course.

MARGUERITE ELLEN BOND

42 Brantwood Road

"Admirable Crichton," "The Devil Comes to Alcaray," Class Basketball, Class Tennis, Gilbert and Sullivan, Dramatic Club, Dance Committee of "Harvest Hop"

"Peggy" will always remember her part in "Admirable Crichton" when she was a sophomore. She plans to go to Edgewood Park Jr. College to study journalism.

THERESA RUTH BORGSTROM

70 Fountain Road

"Tree" will attend Chandler's Secretarial School next year. She will remember longest the people she has met this year. What does that mean, "Tree"?

HELEN ANN BOUDREAU

26 Brattle Street

"Chunky" likes roller skating, her classmates, and dressmaking. She wants to do office work after graduation.

ALICE RUTH BRAZAS

101 Egerton Road

Dramatic Club

"Breezy" is heart-broken because she lost a bet on the Arlington-Melrose game. She will attend Katherine Gibbs' School to prepare to be a secretary.

FRANK BRESNIHAN

72 Freeman Street

Class Basketball, Baseball, Track

Frank's favorite exercise is swimming. He plans to enter Tufts. Memories of Mr. Eaton will always be with him.

ALPHONSO P. BRILLANTE
35 North Union Street
Football, Track, Hockey, Glee Club, Band

"Foe" likes excitement and adventure. He wants to be a state trooper,—for the uniform or the gun, "Foe"?

LINCOLN A. BROGI
154 Hillside Avenue
Hockey Transportation

"Buddy," who is going to Stockbridge to study agriculture, is an enthusiast of hunting and fishing, and thinks he will remember Miss Barry's fifth period class.

MARILYN L. BROOKS
48 Lakehill Avenue
Glee Club, Tennis, Gilbert and Sullivan

"Reddy," whose dancing is worth noticing, enjoys swimming and skiing, and has many hobbies; she plans to study to become a social secretary.

DOROTHY ANN BROWN
52 Trowbridge Street
School Paper, Class Tennis

"Dotty," who is headed for Fisher's to take a secretarial course, derives her greatest enjoyment from dancing. She reserves a corner of her memory for our football teams.

MARION BROWN
15 Albermarle Street
Honor Roll

Marion, who represents a combination of beauty and brains, has made up her mind to go to B. U. and train for social work; she finds great pleasure in dancing.

RALPH WARREN BROWN
24 Pine Ridge Road
Model Aero Club

Ralph plans to enter Tufts to take up mechanical engineering and then aeronautical engineering. He is interested in model airplanes, and he is a dangerous opponent in ping-pong.

ROBERT K. BROWN, JR.
46 Westmoreland Avenue
Baseball, Hockey, Football, Honor Roll, Orchestra

"Brownie," a regular attendant of the movies, is preparing to go to Northeastern to become an accountant. Apparently he believes that "variety is the spice of life."

JAMES DANIEL BROWNE
840 Massachusetts Avenue

James, whose chief interest is in sports, particularly baseball and hockey, will go to Bentley's to study accounting.

JEAN MARIE BUCKLEY
27 Everett Street

Jean has dietetics as her vocation. She will study at Simmons. Horseback riding is her favorite recreation.

MARY LITICIA BULLOCK
136 Robbins Road
Field Hockey

Mary has helped our girls' team win many a hockey game. She is full of pep and is a lot of fun. Success, Mary, to your future!

WILLIAM HENRY BUNTON
39 Davis Avenue
Football, Baseball, Stock Room Manager

"Bunny" is headed for big business at U. C. L. A. He is planning to be a moving picture director. He has many hobbies which range from photography to traveling. A. H. S. will be sorry to see him go.

CHARLES ERNEST BURGESS
11 Revere Street

Always joking, witticisms are "Ernie's" chief pastime—while fishing is one of his greatest pleasures. He wants to go to Dartmouth, and we foresee many laughing hours for his fellow collegiates.

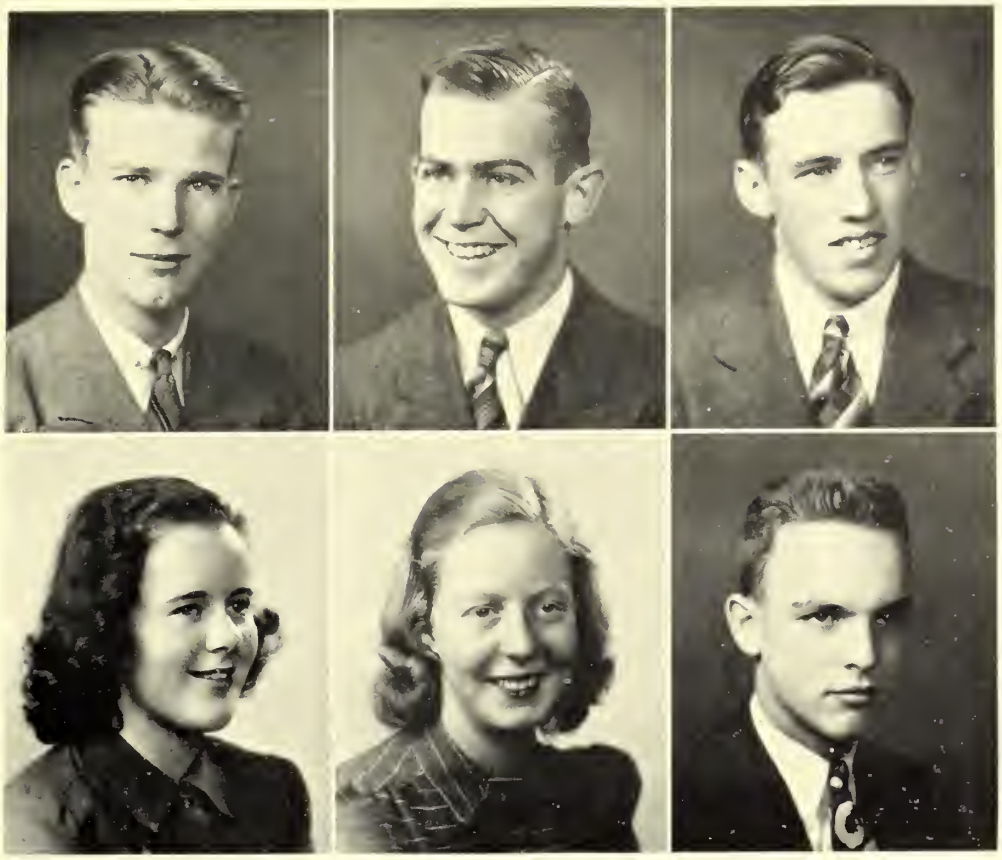

Charles H. Burke
110 Crescent Hill Avenue
Class Basketball, Class Baseball

Tall, smiling "Muff," a ping-pong expert and sport enthusiast, is headed for Tufts College. He plays hockey and can be seen cheering from the sidelines at every Arlington High hockey game.

Joseph Richard Burke
74 Freeman Street
Gilbert and Sullivan

"Joe" enjoys baseball, swimming, and ping-pong. He remembers his Senior English—but definitely! He hopes to be a policeman.

Edward P. Burns
269 Lowell Street
Football, Hockey, Baseball

We will remember "Eddie's" accomplishments on the ice and as co-captain of the football team. Holy Cross or Bowdoin is where our sports-minded friend will go. The best of luck!

Martha Elsie Burns
184 Appleton Street
Honor Roll, Band, Orchestra, G. A. A., Dramatic Club, Year Book Committee, "Mikado"

The grandest of "sports," Martha's motto, "Keep smiling," is a boon to her friends. Her lifetime ambition will be fulfilled when, after training at the Faulkner Hospital, she starts her career as a trained nurse.

Barbara Frances Burr
32 Orvis Road
Debating Club

"Barb" shines in many fields. She loves horseback riding, and is an able debater in the A. H. S. Debating Club. She plans to major in chemistry at Simmons College.

Gibson Lewis Busfield
30 Richfield Road
Baseball, Gilbert and Sullivan

"Gibby" is going to take up business management at B. U. Tall, dark and athletic, he wants to be either a professional baseball player or a clothier.

John Arthur Busfield
30 Richfield Road
Baseball

"Butch" intends to enter Duke University next fall. His favorite sport is baseball. When thinking of A. H S. he will remember Mr. Eaton.

Barbara Muir Butler
62 Wyman Street
Tennis, Honor Roll, Year Book Committee

Cute little "Barby" is looking forward with great excitement to going to Colby Junior College. She loves to skate and ride horseback, and her disposition is one of the sunniest in the '40 class.

Helene Marie Buxton
10 Freeman Street
Dramatic Club

Because she wants to make many more friends, "Bucky" is going to be a secretary. She is fond of popular music and ice skating. Always pleasant, she could be seen many afternoons helping Miss Gray in the library.

Madeleine Marie Cain
46 Temple Street
Orchestra, Treasurer of Dramatic Club

Little "Migsy" will long remember her struggle with "Math" in A. H. S She's greatly interested in becoming a dietitian and will study at Manhattanville College. She is a riding enthusiast.

Thomas Hill Callahan, Jr.
3A Lakeview Street
Class Basketball, Track

Although "Tom" has no definite college or business in mind, we feel that he will succeed in whatever field he enters. Good luck, "Tom"!

Grace Marie Cammarata
50-A Fairmont Street
G. A. A., Honor Roll, Glee Club

"Gracie" will go to Burdett Business College to take a secretarial course. She loves swimming and dancing, but her favorite hobby is making friends at which she is most proficient.

Charles R. Campbell
5 Ronald Road
Track, Tennis, Usher (Harvest Hop)

"Soup," one of America's future engineers, plans to study at Tufts. Mr. Skinner's Physics class will long remain in his memory. "Soup" is a golf and football enthusiast.

Camella J. Carbone
310 Forest Street

"Mel" thinks her talent lies in her fingers and, therefore, is going to Wilfred Academy to study hairdressing. Like many others, she'll never forget the homework of high school.

Rosalyn Virginia Carey
74 Windsor Street
Debating Club, Glee Club

Rosalyn has one eye on the clouds and some day hopes to be an air-hostess. Next to flying, Rosalyn likes most to buy clothes.

Jean Louise Carlson
34 Reed Street

"Swede's" desire is to continue her study of music at the New England Conservatory. Mr. Fuscoe's history class will be cherished in her memory. Bowling interests "Swede."

Alice Ruth Carter
55 Cleveland Street
Tennis

"Al," whose outdoor hobbies are skating and swimming, also enjoys cooking at home. She will train to be a stenographer at Bryant and Stratton.

Marion Casali
104 Cutter Hill Road
Class Tennis, Class Basketball

Next year will find Marion preparing for the business world at the Fay School. Although she is fond of all sports, baseball is her favorite.

Rose Katherine Casey

18 Albermarle Street

Tennis, Basketball, "Messiah"

Swimming and dancing provide pleasure for "Kay." In years to come, she will remember the fun she had during her Junior year. In September "Kay" will enter Katherine Gibbs.

Anne Marie Cass

13 Highland Avenue

Dramatic Club, Sophomore Basketball

"Mimi's" ambition is to become a secretary. She will study at Lasell. Dancing and skating delight Anne in her spare time.

Ruth Cassidy

146 Brooks Avenue

Dramatic Club, G. A. A.

Ruth will never forget the homework of A. H. S. In the fall she will be doing more homework at the Charles School where she will train to be a secretary.

Barbara Chapin

49 Newcomb Street

Barbara has chosen dietetics for her career because she likes to cook and plan meals. Since she also enjoys dancing and hiking, her career is bound to be a varied one.

Norman K. Churchill

97 Grafton Street

Track

Norman takes a delight in all sorts of sports. He plans to attend Dartmouth next year. Norman is also a traveling man and plans to go to California this summer.

Mary A. Cioffi

272 Oakland Avenue

"Mac" hopes to prepare for a nursing career at Simmons. The teachers of A. H. S. will long live in her memory.

Helen Christine Clark
13 Pine Avenue
Dramatic Club

Helen is going to the Cambridge Hospital to train for nursing. Her greatest ambition has always been to lend a helping hand to the suffering.

Edith-Anne Clifford
78 Bartlett Avenue
Basketball, Tennis

Endicott Jr. College will claim "Edie" in the fall where she will train to be a medical secretary. Such sports as swimming and skiing occupy her free moments.

Vivian Arlene Coes
247 Appleton Street

Vivian will attend a secretarial school. Her pastimes are swimming and skiing.

Barbara Ann Coffin
141 Wachusett Avenue
Gilbert and Sullivan, Dramatic Club

"Barb" says that the memory of her friends will stay with her for many years. Driving and horseback riding keep her busy. U. C. L. A. is the college for her.

Olga Judy Colameca
1 Park Avenue
Gilbert and Sullivan Club, Basketball, Dramatic Club, Field Hockey

"Cola" intends to go to Katherine Gibbs because she likes secretarial work. First in her memory will be the Senior Prom.

Phyllis Elaine Coleman
20 Norfolk Road
Debating Club, Quill

We will miss versatile "Fifi's" sparkling wit next year when she takes her promising literary ability to Mt. Holyoke. She will long remember her English classes where Shakespeare and Dickens vied for her favor.

Mary Amy Collier
18 Wellington Street
Tennis

"Mac" has a good deal of pep and enthusiasm. She is a skilled tennis player and also holds her own at swimming and riding. Here's to you, "Mac"!

Dorothy Mary Conant
8 Brattle Street
Dramatic Club, Tennis, Class Basketball

Our future saleswoman "Dot" is going to Burdett's to prepare for this career. She informs us that she gets great pleasure out of watching football and hockey games.

Daniel Joseph Conley
14 Aberdeen Road
Track (two long years)

"Joe" is one of our leading track stars. Hockey, baseball and football head his favorite sports list.

Thomas Patrick Connolly
342 Massachusetts Avenue
Football, Hockey, Baseball, Honor Roll

"Shang," well-known participant in A. H. S. sports, will major in chemistry in Illinois. For his favorite outside activity he refers us to Mr. Downes. He thinks the A. H. S. athletic coaches are "tops."

Catherine Pauline Connor
34 Hodge Road
Gilbert and Sullivan Club, Field Hockey, Basketball

"Cathy" is going to Leland Power's as she is interested in dramatics. Her favorite outside activity is horseback riding.

Roy Edward Connor
13 Belton Street
Dramatic Club

Roy, thrilled by the art of flying, promises to be one of our most skilled aviators; he will attend the Roosevelt Aviation School. His favorite pastimes are the movies and skiing.

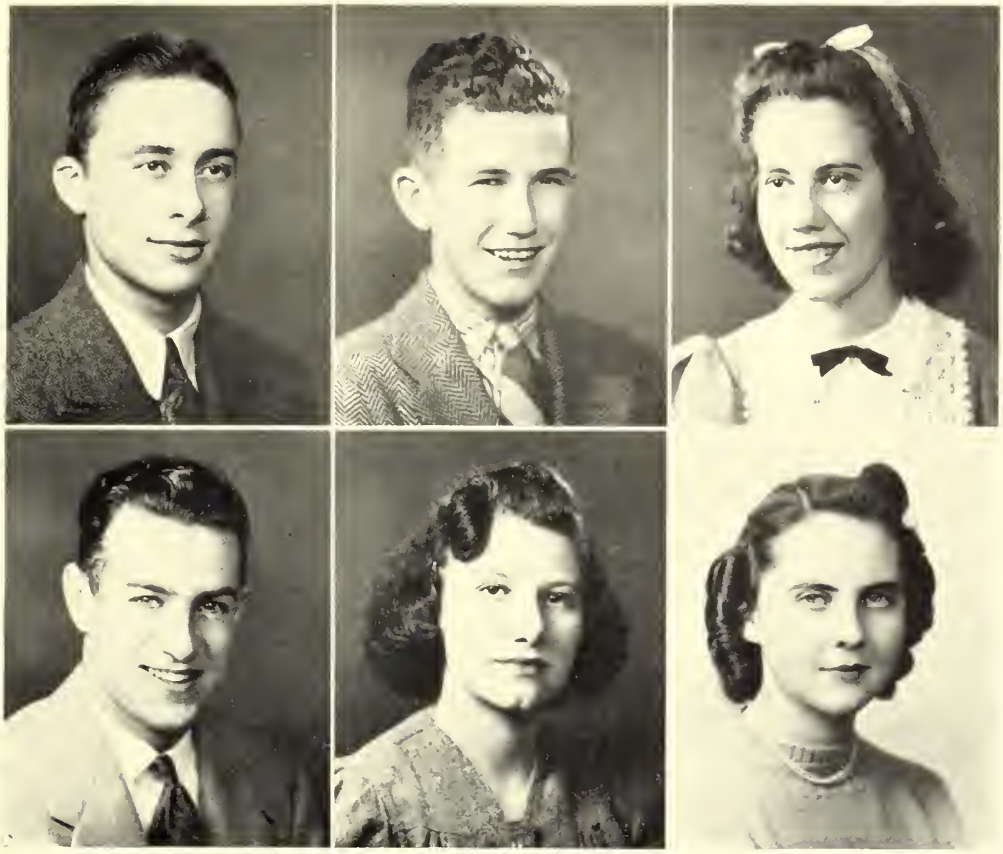

Arthur Edward Cooper

24 Moore Place

"Art" says that hockey, football, and baseball are his favorite sports. The fun he had in the printing room will never be forgotten.

Joseph Francis Cooper

187 Highland Avenue

Golf, Honor Roll, Class Basketball

"Joe" intends to attend U. C. L. A. His favorite outside sport is hockey and he will long remember his English homework in good old A. H. S.

Josephine V. Coscia

47 Cleveland Street

Dramatic Club, Gilbert and Sullivan, Stamp Club

"Jo," who is quiet and reserved, will learn the art of soothing fevered brows at Simmons. We know she will make a very good nurse. She likes to swim and to play tennis.

William E. Coughlin

122 Sunset Road

Football, Track, Baseball, Class Basketball, Cross Country

Versatile "Bill," one of our best athletes, hopes to make teaching his career. He says he will remember longest his high school friends, who wish him the best of luck.

Virginia Audrey Cowan

25 Teele Street

Dramatic Club, Class Tennis

"Püpchen" claims to be the World's Champion Nickname Holder and intends to be a secretary. Swimming and tennis are her favorite sports and she will remember Miss Cheney's "1=2's" Too Long!

Pauline A. Coyne

82 Newport Street

Honor Roll

Friendly Pauline, an honor student, plans to attend Simmons next year where she hopes to have fun as well as to study. Dancing is her favorite pastime.

Albert John Crimmins
232 Highland Avenue
Honor Roll

Wanting to enter the business world "Al" is going to study financing and accounting at Bentley's. His favorite outside activity is swimming. He will cherish the memory of his Senior English class.

Mary Bernatelle Cronan
44 Florence Avenue
Glee Club

Mary fondly recalls the grand time she had at A. H. S. Although she plans to be a secretary, she informs us that some day we may hear her sing in grand opera.

Joseph Edward Cronin
19 Magnolia Street
Football, Cross Country, Track, Baseball, Class Basketball

Our versatile "Joe" is planning to enter Holy Cross. He will undoubtedly be as great an athlete there as at his old Alma Mater.

Philip Arthur Cronin
19 Magnolia Street
Track, Cross Country, "Patience," Class Basketball

The nice-looking teachers at A. H. S. will always stand out in "Phil's" memory. His future will be very busy as a scale mechanic.

Elizabeth Claire Crosby
20 Cornell Street
Class Basketball, Class Tennis, Class Baseball, Honorable Mention

Impulsive "Betty" is going to study journalism at Suffolk University. She recalls doing a "Johnny Kelly" mornings to reach school before the late bell.

Norma Bradbury Crowell
1284 Concord Turnpike
Honor Roll, Class Tennis, Girls' Glee Club

"Norm's" favorite pastime is swimming. She will always remember A. H. S.'s out-of-town football games. She plans to study dietetics at Lasell Jr. College, and we're sure she will succeed.

HAROLD JAMES CUE, JR.

21 Walnut Street

Class Basketball, Class Tennis, Model Aero Club, Art Club, Football (second team)

"Jimmy" will long be remembered by his envious classmates for that little portable radio. How handsome and happy he will be at Randolph Field, pursuing his chosen career of aviation!

WARREN JOSEPH DALE

18 Gloucester Street

Class President, Student Council, Football, Honor Roll, Chairman of the Junior Prom Committee, 1939

Top honors go to "Jimmie," whose personality won for him the presidency of our class. We shall miss him when he goes to Florida, to study engineering.

MARY MARGARET CURRAN

24 Henderson Street

Baseball

"Raisins" indulges in her favorite pastime of swimming to drown her sorrows about Nelson Eddy's wedding. Next year she will enroll at Burdett's.

CARL MILLER DALRYMPLE

116 Paul Revere Road

Tennis, Class Basketball, Honor Roll

Carl, one of our ambitious classmates, enjoys playing tennis in his spare time. He will long remember Mr. Burke and his jokes. Carl plans to attend Northeastern.

MARIE ELISE DAILEY

1180 Massachusetts Avenue

Field Hockey Manager

Dark-eyed, fun-loving "Dale" plans to attend Fisher's. She declares she will never forget the good times at A. H. S. Tennis and swimming are her "specials."

ALMA MARIE DANIELS

155 Forest Street

Gilbert and Sullivan

Stationary does not apply to "Al," who has attended three other high schools, but she loyally acclaims A. H. S. for her own. "Al" hopes to be the proud proprietress of a tea room.

BARBARA E. DANSKIN

11 Oakland Avenue

Glee Club, Dramatic Club, Girls' Athletic Assn., Gilbert and Sullivan

"Babs" is heading for Lasell. She likes riflery, dancing, hiking, and archery. She, like others, remembers the stockings ruined on school chairs.

CHESTER PELKEY DAVIS

13 Addison Street

Tennis, Debating Club, Second Football Team, Golf

"Chet" remembers his homework. We hope he still remembers it when he gets to Harvard. Golf is his favorite outside activity.

LAURA BARTLETT DAVIS

20 Grandview Road

Glee Club

Laura likes skating and dancing. She, too, remembers runs in stockings from school chairs. She is going to Simmons to become a dietitian.

LAURENCE ELDEN DAVIS

48 Dorothy Road

Band, Gilbert and Sullivan

"Noggie" has a flair for mechanics. Northeastern offers the best course in which he can develop his capabilities. He enjoys a good game of hockey.

RICHARD ALLAN DAVIS

61 Brantwood Road

Hockey, Honor Roll, Golf

"Dick" will probably be a great business man, (golf and all) when he graduates from Dartmouth. All the success in the world to you!

MARJORY ANN DEAN

50 Chandler Street

"Midgie" enjoys tennis, swimming, and skating. We hope after her schooling at Fisher's she will become that perfect secretary she wants to be.

JOHN JOSEPH DELANEY
19-A Lafayette Street
Football, Skiing, Skating, Tennis

"Jack," whose hobby is photography, likes also football, skiing, skating, and tennis. To further his education, this talented senior will study accounting at Bentley's.

MARY C. DELANEY
129 Newport Street
Honor Roll

Mary seems to be the studious type. She likes reading and hopes to go to Burdett. She also enjoys skating, tennis, and swimming.

JOSEPH MATTHEW DEMATTEIS
45 Decatur Street
Class Baseball, Cross Country, Class Basketball, Baseball

"Joe," we gather, likes baseball and maybe going to school on cold winter mornings. He is planning to matriculate at Cornell to study electrical engineering.

DOROTHIE PEARL DE ROSA
50 Walnut Street
Tennis, Basketball

"Dolly" will register at Fisher's. She derives pleasure from skating, skiing, swimming, and playing tennis.

MILDRED A. DE SANTIS
111 Eastern Avenue
Basketball, Baseball, G. A. A.

"Reddy" is one of our prominent girl athletes. She plans to enter the printing business. No doubt "Reddy" will be successful.

JACQUELINE F. DES MARAIS
89 Mt. Vernon Street
Basketball, Tennis, Dramatic Club

"Jackie," pleasant at all times, intends to further her education at Boston University. Besides being dramatically inclined, she is one of our better athletes. "Jackie" holds a perfect attendance record for high school.

Thelma A. Dibble
18 Russell Terrace
Honor Roll

Blue-eyed Thelma, the petite girl from Pennsylvania, is an ardent athletic fan. Memories of Mr. Burke's wit will haunt her even when she's attending the Wilfred Academy.

Ruth Winifred Doherty
19 Amherst Street
Orchestra, Honor Roll, Basketball

Active Ruth, besides being musically inclined, is one of our honor students. She intends to make nursing her profession. We know she will be a successful nurse as she has been a successful student.

Robert Sinclair Dolham
29 Shawnee Road
Band, Orchestra

"Bob" is very musical and will always remember band rehearsals. He will attend Wentworth Institute to take up drawing.

Eleanor Louise Donelan
81 Maynard Street
Dramatic Club, Basketball, Senior Prom Committee

Eleanor is one of our active "Dramatic Club" members. She intends to become a student at Boston University. Whatever field Eleanor enters, we know she will succeed.

Eleanor Marie Donovan
166 Washington Street
Basketball, Baseball, Hockey, Twirler

"Dunnie" is a girl with lots of pep. She is going to follow in the footsteps of Florence Nightingale. In her leisure hours she swims and plays tennis.

Mary Ellen Donovan
1281 Massachusetts Avenue

Another future "lady in white," who will make a most capable nurse, is "Dunny." She will never forget the loud-colored socks and big hair ribbons worn by her classmates.

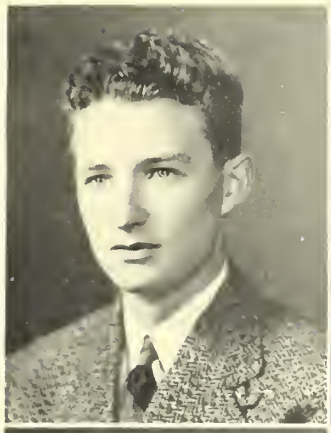

Roger Edward Duffy
74 Orvis Road

Hockey

"Duff," one of our popular hockey players, is known and liked by all. After preparing a year at Exeter Academy, he will attend Princeton, where we are certain he will be a credit to A. H. S.

Robert Delaney D'Unger
92 Egerton Road

Band, Cross Country, Class Basketball, Honor Roll

After training at Tufts, "Bob" plans to become an engineer. Besides being a member of the band and a leading athlete, "Bob" is an honor student.

Dorothy June Durgin
32 Bowdoin Street

To Katherine Gibbs' Secretarial School goes "Dot" to become a secretary. No doubt she will become a fine one. "Dot" has three favorite pastimes: skiing, skating, and dancing.

Marilyn R. Eldridge
45 Sunset Road

Quiet Marilyn is one of A. H. S.'s hiking enthusiasts. In the future we expect to see her a successful secretary.

Mabel Lucy Ellis
12 Lowell Place

Gilbert and Sullivan Club, Glee Club

"Mibsie," whose sophomore typewriting class will linger longest in her memory, aspires to be a medical assistant and secretary. Good luck to you, "Mibsie."

Norman Dwight Ellis
34 Magnolia Street

Band

Because the sea calls "Porky," he is looking forward to a Naval career. Although the A. H. S. band will miss him, we know Uncle Sam will find a place for "Porky" and his instrument even if in some far-off foreign land. Ship ahoy, "Porky"!

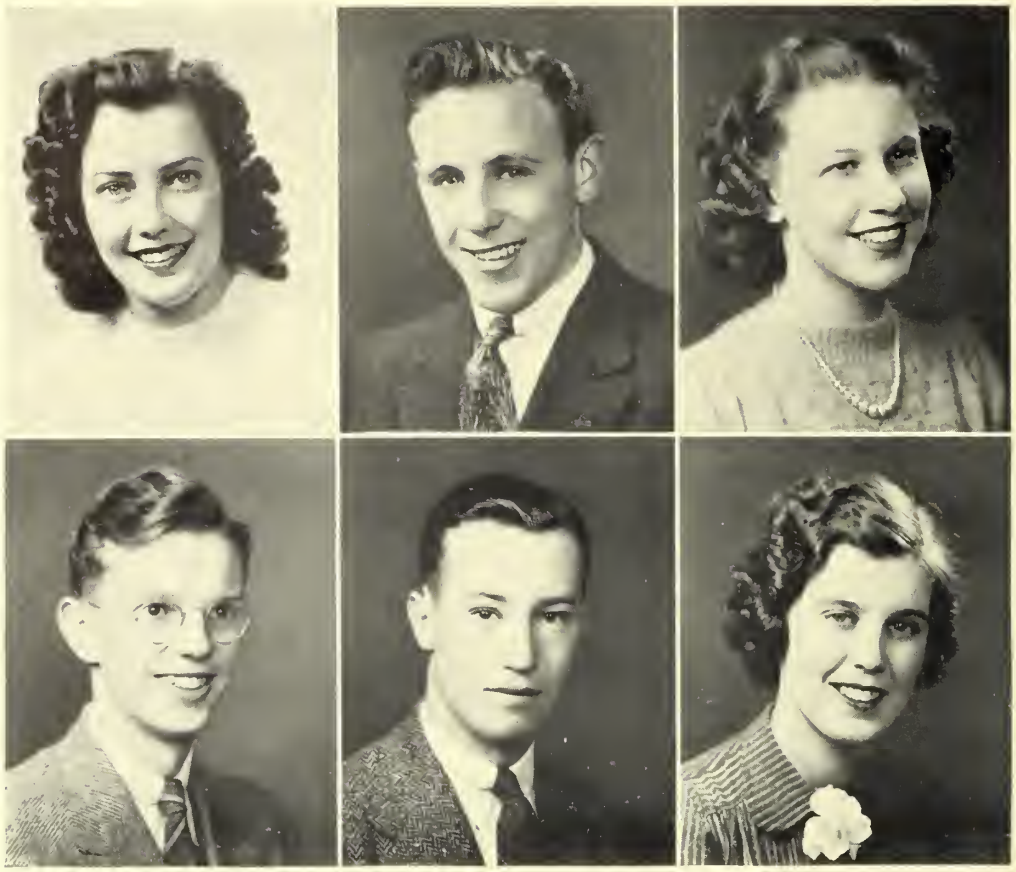

Eleanor Jane Enright

50 Webster Street

Dramatic Club, Gilbert and Sullivan Club

"Bunny" is headed for Katherine Gibbs', whose Dramatic Club will certainly be able to use such talents as "Bunny" has. Dancing is her favorite outside activity.

John Andes Erickson

8 Brattle Terrace

Another person favoring a Naval career is "Eric." However, he is most interested in aviation. For recreation he indulges in football, swimming, and hunting.

Nancy Powell Eslin

256A Broadway

Orchestra, Honor Roll

Nancy has chosen a career in which we think she will excel. We also believe that the younger generation will profit by her teaching. Best of everything to you, Nancy!

Herbert Spencer Evans

67 Coolidge Road

Band, Year Book Committee, Senior Prom

We have a future cowboy in "Herb." Texas A. & M. will receive our able-bodied horse fancier. Texas is rather far from Arlington, but we'll think often of you on your ranch.

George M. Falla

67 Cleveland Street

Class Basketball

If you ever long for lodging in a good hotel, may we suggest that you remain at "Gimp's" Hotel. After graduating from Cornell "Gimp" hopes to open a restful hotel.

Mary Rose Farnham

235 Renfrew Street

Glee Club, Tennis

Swimming, tennis, and ping-pong occupy most of Mary's spare moments. Bentley's is her goal, and we wish her luck and expect to see her a secretary for some famous executive.

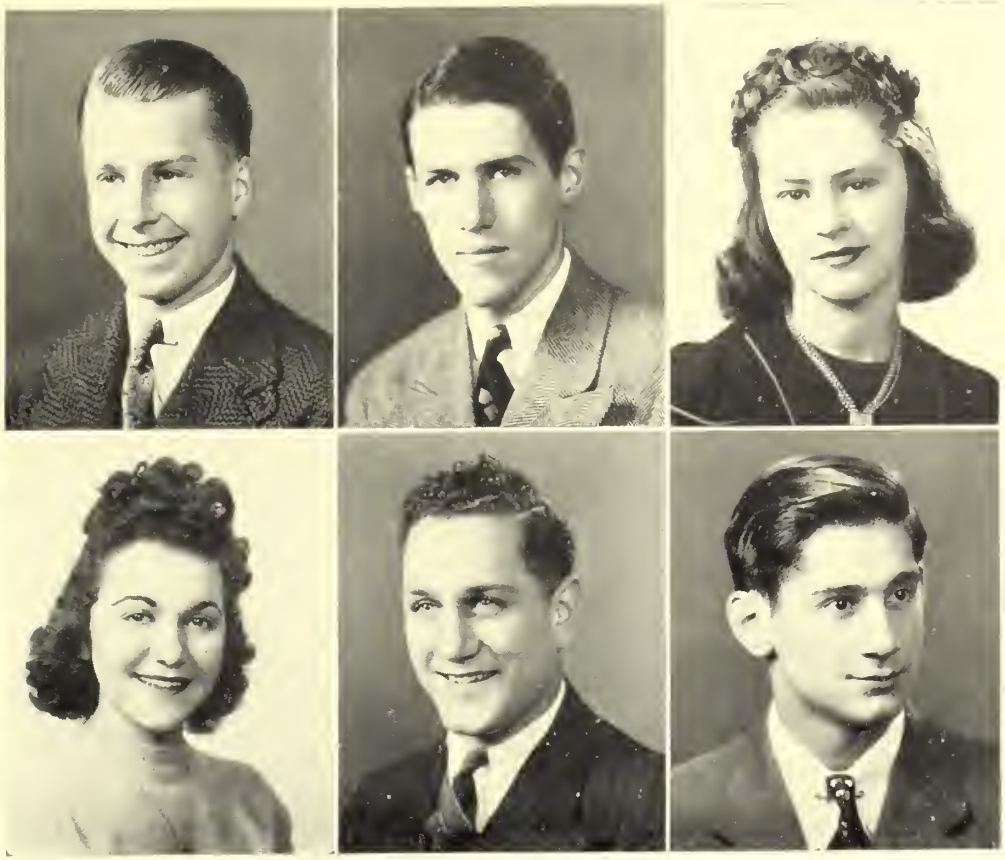

JOHN JOSEPH FARRELL

18 Gardner Street

Student Council, Class Basketball, Track, Tennis, Baseball, Honor Roll

Our energetic "Red" is headed for the University of Southern California. The departure of "Red" will be felt in A. H. S.'s athletic activities.

WILLIAM HARMON FARROW

198 Highland Avenue

Honor Roll, Stamp Club, Lunch Room, Year Book, Senior Prom

"Bill" is an all-round fellow. He wants to go to Tufts as he thinks it offers the best course of study in an engineering line. Skating and swimming take up his spare moments.

DOROTHY EDNA FAWCETT

48 Varnum Street

"Dottie" is interested in the special course at Simmons for girls who intend to train in nursing. She considers graduation the most important event in her high school career.

FLORENCE ROSE FEMIA

9 Magnolia Street

G. A. A., Cheer Leader

"Flossy's" ambition is to prepare for a hairdressing career at Wilfred's. Losing the Medford football game will always stand out vividly in her mind.

FRANCIS JOSEPH FEMIA

9 Magnolia Street

Football, Class Basketball, Class Baseball

"Bud" is a great sports enthusiast. He assures us, however, that he has ambitions to advance in a technical field of work. Northeastern is the college of his choice.

CHARLES M. FERESHETIAN

65 Egerton Road

Friendly "Charlie" is noted for his generosity. His burning ambition is to be an aviator. His swimming and diving exhibitions qualify him for the Olympics.

RICHARD M. FERESHETIAN

65 Egerton Road

Track, Cross Country

Popular "Dick" won't forget his friends on the 1939 Cross Country team, and they won't forget him or his crackerjack dance orchestra. We'll be hearing from him as the future "King of Swing."

ELAINE LORETTA FERREIRA

86 Melrose Street

Attractive Elaine says there is a future in hair dressing, so she plans to attend the Wilfred Academy.

FRED FERRY

79 Mystic Street

Golf, Ski Club

"Nuccins" is a man's man and stalks big game. Hunting and golf constitute his main interests. Next year he will become a member of the R. O. T. C.

ROBERT FRANCIS FINN

108 Warren Street

Track, Golf, Student Council

Likeable "Huck" won't forget the day he ran his first race on the track team. He thinks the A. H. S. teachers are grand. To attain success in the business world, he is going to study accounting at Bentley.

RAYNORE LUCILLE FISKE

9 Everett Street

"Ray's" education will be furthered at Mt. Ida Junior College. She will always cherish the memory of being elected "Miss Arlington of 1939."

RUTH M. FITZPATRICK

286 Massachusetts Avenue

Honor Roll, Band, Student Council

Longest in "Fitzie's" memory will be graduation. She likes a good game of hockey. Her ambition is to be a stenographer.

Harry Boyock Flack
97 Milton Street
Dramatic Club, "Excursion"

Harry has sea-faring ambitions. Photography and bowling take up his leisure hours. His physics class will be his fondest memory of A. H. S.

Janet Rita Flaherty
27 Newton Road
G. A. A.

Graduation will long be remembered by "Jin," who plans to attend Chandler's. Swimming, golfing, tennis, skating, and tobogganing are her favorite sports.

Teresa Elenor Flaherty
27 Newton Road

"Dee Dee," who loves to sing, will also attend Chandler's. She will remember her senior year the longest. Tennis, dancing, and horseback riding take up most of her time.

Gertrude L. Flores
13 Palmer Street
Field Hockey

The field of beauty culture holds a fascination for "Gertie" so she will attend Wilfred's. As far as sports are concerned ice skating is the "tops."

Eleanor Rose Forristall
41 Kimball Road

Quiet and reserved Eleanor, whose favorite activity is skating, says she will never forget the fun she had with her classmates. She will study elementary education at Lowell Normal.

Mary Elizabeth Forsythe
113 Palmer Street
Honor Roll, G. A. A.

"Nina," who wanted to include homework as a school activity (and why not?), intends to go to a business college. She will often think of Miss Porter's Senior English Class and graduation.

Leighton Stephen Foster

23 Jason Street

"Steve" says he is going to Boston University to study accounting because figures fascinate him. He will long remember the length of his school career.

Joan Fowler

20 Devereax Street

Honor Roll, Field Hockey, Dramatic Club

A ping-pong enthusiast, vivacious Joan declares she is going to Westbrook Junior College. Why? Because she has always been fascinated by medicine and intends to take a medical secretarial course there.

Margaret P. Franco

100 Fairmont Street

Glee Club

Margaret, whom we believe to be "a relative" of Gen. Franco of Spain, delights in roller-skating for hours at a time. She desires to be a reliable secretary.

Mary Catherine Frasell

164 Rhinecliff Street

Glee Club, Tennis

Lively and loquacious Mary, who enjoys sports and travelling, has secretarial aspirations and is going to Bentley's. She'll remember the fun of her first two years and the work of her third year.

Florence Estelle Fredo

9 Webster Street

Honor Roll, Glee Club, Dramatic Club, Year Book Committee

Our "Miss Perse," who has a friendly, unassuming personality, intends to matriculate at Katherine Gibbs. Travelling, ping-pong, dancing, and the hockey games take up most of her time.

William C. Freeman

840 Massachusetts Avenue

Genial "Bill," who enjoys science magazines, hopes to have a diploma from M. I. T. in four years after having specialized in chemistry, metallurgy, and aeronautics.

Joseph Michael Gallagher
Track

Joseph is going to go to Parks Air College to become a commercial aviator. He probably will see his favorite football games from the air.

Ernest Edward Gariepy
66 Appleton Street

Honor Roll, Band, Gilbert and Sullivan, Quill

"Ernie" intends to study tool designing because he inherited ability to work with his hands. Singing in the "Pirates of Penzance" will have a lasting memory.

Malcolm Root Gavin
5 Paul Revere Road

Dramatic Club, Honor Roll

"Mac" plans to prepare for an engineering career at Northeastern. He never forgets his good deed for the day because he is an ardent Boy Scout. His first and last day of high school will long live in his memory.

Virginia Eleanor Gavin
37 Harvard Street

Cheer Leader

Blond, blue-eyed "Ginny" is seldom seen without a smile. She will always remember her chemistry class, even in the midst of her activities at Colby.

Helen Marjorie Geddes
329 Gray Street

Glee Club, Gilbert and Sullivan, Dramatic Club

Boston School of Dental Nursing is the goal for "Shrimp." She is an amiable person who has enjoyed all of her pleasant friendships.

Charles Thomas Glennon
15 Alton Street

Basketball

"Twinkle" will long be remembered for his leadership of the basketball quintet. He plans to continue his education at Tufts.

Donald M. Goduti
11 Westminster Avenue

Happy and carefree "Don" believes in enjoying life above all else. He confesses that he'll never forget the delightful faculty of A. H. S.

Arline Louise Goodwin
21 Harlow Street

Chronicle, Class Tennis

Friendly, congenial Arline plans to attend Fisher's after graduation to prepare for a business career. She spends her time doing homework and dancing.

Doris M. Gott
72 Jason Street

Fine Arts Club

Doris is an active member of the Fine Arts Club. She hopes to become a commercial artist after first attending the Massachusetts School of Art.

Paul Gavin Graham
9 Moore Place

Paul is a quiet, unassuming chap. As soon as he graduates, he plans to join the Navy. We all know he'll make a fine sailor.

Richard James Grant
158 Wright Street

Football, Hockey, Golf, Class Basketball

To attend B. C. and then become a "G man" is "Dick's" ambition. Of all the events in his career at school, this athletic lad will never forget his graduation.

Ruth Catherine Grant
158 Wright Street

"Ruthie" does not think she'll ever forget her senior year or graduation. She intends to become a secretary by preparing at Chandler's.

Dorothy E. Gray
49 Daw Avenue
Glee Club, Gilbert and Sullivan

"Dot" confesses that a secretarial position has always appealed to her and, therefore, she is going to Fisher's Business School next year. The Junior Prom will long live in her memory.

Helen E. Greek
91 Orvis Road
Gilbert and Sullivan, Fine Arts Club

The Fine Arts' picnic will always have a "burning" memory for Helen because every one attending came home with serious sunburns. She plans to enter Vesper George.

Pearl Greene
21 Endicott Road
Dramatic Club

Pearl will attend Katherine Gibbs' secretarial school. She likes to cook but doesn't care for learning theorems and puzzling out geometry problems.

Barbara Mary Greim
57 Grandview Road
Glee Club, Gilbert and Sullivan

It's skiing and collecting phonograph records that occupies Barbara's time. Radcliffe will be her future problem. Let's hope there won't be too much homework.

Marie Guarente
87 Medford Street
Glee Club, Debating Club, Quill, Honorable Mention

Marie enjoys swimming and reading. She will never miss the many flights of stairs at A. H. S. Burdett is her college choice.

Patricia Jane Gunning
492 Summer Street
Glee Club, Dramatic Club, Quill

Vivacious "Pat" considers reading and sports among her favorite diversions. She will prepare for a secretarial career at Lasell.

Doris H. Gustafson
17 Newland Road

Honor Roll, School Paper

"Gussie" is another who will study at Katherine Gibbs. She enjoys collecting phonograph records and thinks she will never forget the faculty at A. H. S.

Lois Mildred Gustin
67 Menotomy Road

Music and golf are "Gussie's" hobbies. She will give up studying Virgil to go to Art School.

Douglas H. Gutteridge
25 Central Street

Dramatic Club

"Doug" takes a great delight in all forms of athletics. He is a promising young singer and will go far in any field he chooses.

Elizabeth Alba Hackett
18 Farrington Street

Baseball Squad, Lunch Room

"Al" enjoys swimming and ice-skating and following the crazy fads that become popular. Good luck in your training as a nurse.

Jeanne Elizabeth Hagan
29 Churchill Avenue

Secretary of Senior Class, Secretary of Student Council, Class Tennis, Dramatic Club, Class Basketball

Blonde and blue-eyed Jeanne likes to swim and play tennis. Lowell Teachers College will be her next school where she will prepare to teach.

Judith Elizabeth Halling
57 Thorndike Street

"Judy" is actively interested in all sports. She is looking forward to the end of school so that she can get a job and "have some fun."

Helen Hamilton
39 Lockeland Avenue

Basketball Captain, Baseball, Class Tennis, Honor Roll, G. A. A.

When not occupied with her many duties, popular "Ham" swims, skiis, or dances. Mt. Holyoke will get a definite asset in this clever student.

Marjorie Isabel Hamilton
152 Brooks Avenue

Class Basketball, G. A. A.

"Hammie" is going to Simmons to prepare for nursing. Pretty and friendly, she's sure to be a good nurse. Good luck, "Hammie"!

William A. Hampton
19 Wright Street

Honor Roll, Glee Club, Dramatic Club

"Bill," famous for his fun, has two other nicknames, "Newt" and "Wild Will." He hasn't decided yet where he's going next year.

Ruth Hanlon
91 Valentine Road

Field Hockey, Glee Club, Gilbert and Sullivan, Band

"Ruthie's" further preparation for secretarial work will be continued at Burdett's. Skating and swimming are her favorite leisure time activities.

Louis Hansis
10 Lehigh Street

Class Basketball, Baseball, Hockey

"Lou," who believes that baseball is America's greatest sport, is headed for Northeastern. Here's hoping your college will have a place on its baseball team for you.

Mary Margaret Hanson
18 Scituate Street

Honor Roll

Tennis, reading, swimming, and skiing occupy most of Mary's extra moments. She is planning to go to Burdett's after which she intends to enter our busy business world.

Richard L. Hanson
26 Kimball Road
President of Ski Club, Ski Team

Athletic "Dick" is President of the A. H. S. Ski Club. His ambition is to be a chemical engineer after he has graduated from M. I. T. Best of luck, "Dick"!

Evelyn Adele Harrar
146 Oakland Avenue

"Essy" is going in for dental nursing. Her favorite activity is bowling, and she says she will remember the teachers at A. H. S. for a long time

Mildred Charlotte Harris
51 Lewis Avenue
Honor Roll

Quiet and likeable "Millie" enjoys skating and swimming. She has been on the coveted First Honor Roll. She is planning to go to Miss Wheelock's. Good luck, "Millie"!

Paul Hart
14 Churchill Avenue
Honor Roll, Orchestra, Band

Paul, tall and handsome, is both a student and an athlete. His favorite activities are swimming and hockey, and he expects to go to Harvard next year.

George Paine Harvender
36 Everett Street
Dramatic Club ("Excursion and "House Beautiful")

The versatile "Happy" is going to dramatic school as he is interested in property managing, acting, and even writing plays. He likes tennis, dancing, hiking, and taking amateur movies.

Alice Emily Hatch
20 Draper Avenue
Dramatic Club, Class Basketball, Class Tennis, G. A. A., Senior Prom Committee

Alice, the girl with a friendly smile and a talent for drawing, is going to be a commercial artist. We'll all remember the chic hats she designed for the 1939 Fashion Show.

LEONARD MARCUS HATCH
20 Draper Avenue
Ski Club, Cross Country, Dramatic Club

Cheerful "Lem" has two favorite activities. Outdoors, he likes to ski; indoors, he likes to cook. He can make an apple pie and fudge, too!

DOROTHY LOUISE HAYWARD
51 Irving Street
Honorable Mention

"Dottie," a future secretary, plans to attend Bryant and Stratton. May her work always prove as enjoyable as her hours spent in swimming, skating and dancing.

RICHARD ADAMS HEALD
16 Plymouth Street
Honor Roll, Lunch Room, Book Room

This enthusiastic hockey fan, golfer, ping-pong player and mountain climber hopes to matriculate at Tufts. We wish every success to "Dick" in the future.

JOHN FRANCIS HEALEY
60 Foster Street
Hockey, Football

"Join the Navy and see the world." That's what "Click" wants to do.

DORIS MARGARET HELLMANN
125 Highland Avenue
Honor Roll, Orchestra, Debating Team

To Westbrook Jr. College "Do" is headed. We are sure that her future career as medical assistant will be successful because of her pleasing and friendly disposition.

JACQUELYN MARY HESSION
958 Massachusetts Avenue
Honor Roll, President of Girls' A. A., Baseball, Basketball Manager, Field Hockey

Skating and attending hockey games interest this future teacher. "Jackie" plans to attend Bridgewater. May success be hers.

Ethel Adelaide Hicks
9 Palmer Street

Honor Roll, Glee Club

Dancing "Tiny" says that she will always remember the Proms that she has attended. We all wish her luck in whatever her chosen career may be.

Barbara Higgins
78 Scituate Street

Basketball, Tennis

Boots" is aiming for Colby Jr. where she may enjoy more horseback riding and prepare to be a secretary. May success attend her in her career.

Kathleen Helen Hogan
8 Park Street Place

Hockey, Baseball, Gilbert and Sullivan, Dramatic Club

"Kay" plans to attend Katherine Gibbs to continue her business course. She likes to dance and sing and attend school games.

Frank Holway
10 Milton Street

Football, Basketball, Tennis

"Happy" wants to go to St. John's Prep to take a course in physical education. He will remember stealing up to the Brattle Drug Store to buy football pictures of himself.

George Thomas Hughins
95 Lake Street

Cheer Leader, Dramatic Club

George was one of those peppy cheer leaders who livened up the football games with his lusty cheers. Next year he is going out to Washington where he is sure to make lots of friends.

Alice Pauline Huston
71 Wollaston Avenue

Honor Roll, Tennis

This tennis lover wants to train at Bryant and Stratton to be a stenographer. We hope that Alice will meet with success in her future.

Ethel May Hyde

28 Gardner Street

"Effie" enjoys dancing and attending hockey and football games. In the future she plans to become a secretary. We know that she will be successful in her career.

Catherine Rita Iaconis

86 Egerton Road

Honor Roll, Secretary of Dramatic Club, Student Council, G. A. A., Club Editor of Quill

Catherine is an all-round girl. She plays the piano and sings, and enjoys bicycling, tennis, reading, and cooking. She plans to enter Jackson.

Constance DeRue Isner

92 Eastern Avenue

Honor Roll, Dramatic Club

"Connie" enjoys swimming, tennis, and dancing, but most of all, she has enjoyed the fun of being a Senior at A. H. S. Her ambition is to be a dietitian.

Doris Esther Johnson

7 White Street

"Dot" prefers dancing and skating for recreation, but she will always remember those nights of make-up work for absence. She will attend Fisher's Secretarial School.

Dorothy Eleanor Johnson

52 Amsden Street

Student Council, Honor Roll, Glee Club, G. A. A., Debating Club, Quill

"Dottie" plans to enter B. U. where she will study commercial education. She enjoys a good game of table tennis and dancing.

Eleanor Johnson

22 Reed Street

"Yonny" enjoys swimming and skiing. Her ambition is to type away as a stenographer.

MARJORIE ESTHER JONES
15 Thesda Street
Field Hockey

"Marge" likes sports for outside activity and homework for her favorite inside sport. She would like to be a dietitian.

WARREN S. JONES
66 Menotomy Road
Class Basketball

"Jonesie" will always remember the friends he has made in A. H. S. His favorite activity is swimming.

ROBERT MARTIN JORDA
9 Paul Revere Road

"Henry" is headed for Tufts and from there he plans on entering Pensacola. His favorite activities are hunting and swimming.

KENNETH WALTER JOSEPH
142 Hillside Avenue
Track, Cross Country

When "Ken" goes to M. I. T. to study engineering, he'll carry with him the memory of the friends he made at A. H. S. We feel sure they'll remember you, too, "Ken."

MARY JOY
5 Park Street
Debating Club

"Joy" has always been interested in nursing and will soon realize her ambition. Roller-skating and swimming are her favorite sports.

HERACH NELSON KAZANJIAN
79 Broadway
Class Basketball, Model Aero Club, Track

Sports-minded "Archie" will enter Northeastern where he intends to pursue engineering. He says he'll never forget the hours he slaved on math. Never mind, "Archie," you'll find it was time well spent.

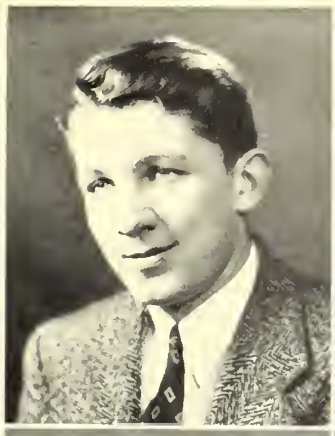

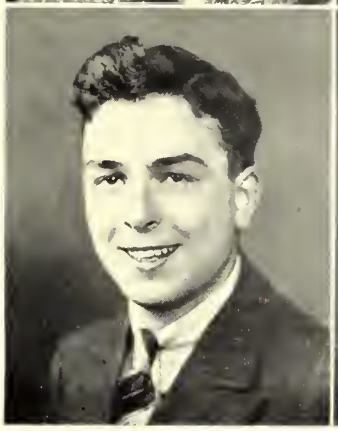

JOSEPH STEPHEN KEATING
144 Gloucester Street

For reasons too numerous to mention, popular "Joe" is turning his steps toward the University of Maine next year, and he hopes to graduate fully equipped for hotel management. With his personality, success is assured.

STEPHEN T. KEEFE
128 Washington Street
Dramatic Club, "House Beautiful"

"Steve," our popular leading man, plans to attend B. C. where he will major in psychology. With present indications as a guide, we feel sure that he will lead in all activities.

ALICE KELJIKIAN
902 Massachusetts Avenue
Honor Roll

Energetic Alice has one ambition and that is to be a lawyer. Good luck, Alice, and may you prove another Portia in upholding justice!

JOHN JOSEPH KELLEHER
45 Pine Street
Dramatic Club, Debating Club

"J. J." is definitely an outdoor man. He enjoys hunting, camping, hiking, and horseback riding. May you find happiness in all your future travels, "J. J."!

ARTHUR KELLEY
16 Linwood Street

When "Art" has graduated from Burdett's and earned his C. P. A. degree, he'll have made an important step toward his ultimate goal. Here's hoping success is yours!

PAULINE N. KELLEY
70 Windsor Street

"Kel" likes to work on machines and, therefore, intends to be a stenographer. Swimming and bowling are her favorite diversions.

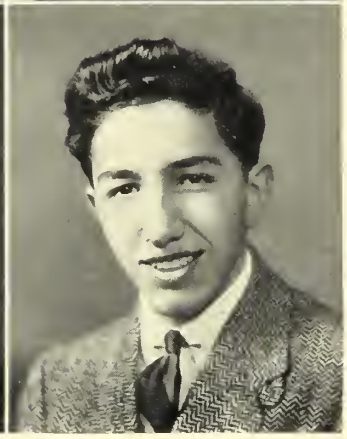

RUTH AGNES KELLEY

56 Palmer Street

Glee Club, G. A. A., Dramatic Club

"Kel" likes ice-skating and biking and thinks she will remember longest her extra school activities. She will attend Cambridge School of Nursing.

VIRGINIA RUTH KELLY

15 Cleveland Street

"Nino" will enter Mt. Ida Jr. College. In her own words "the newest and most beautiful college in Massachusetts."

RUTH NATALIE KENNARD

59 Newport Street

Ruth's favorite activities are swimming, and skating, and she will long remember the lunch room. She will go to Stoneleigh Jr. College.

PAULINE ANN KENNEY

1 Fairmont Street

Tennis

"Polly" considers that her early rising habits while in A. H. S. will help her when after graduating from B. U. she becomes a secretary.

WINIERED MARY KENT

77 Brattle Street

Gilbert and Sullivan, Glee Club, Cheer Leader

The day of graduation will be the crowning event of "Winnie's" high school career. Then she plans to enter Simmons to prepare for a nursing career. Good luck and good health!

BERG KESHIAN

10 School Street

Debating Club, Football, Class Basketball, Senior Prom Band Committee

"Kesh," who has his pilot's license, intends to go to Park's Air College after which he hopes to join the U. S. Air Corps and enter the field of commercial aviation.

PHYLLIS KING
58 Newport Street
Band, Basketball Team, Tennis Squad, G. A. A.

Skiing, skating, and swimming being her favorite activities. "Phil" would like to be a teacher of athletics. She wants to go to Bouvé or Simmons.

PAUL VINCENT LANE
54 Broadway
Gilbert and Sullivan Club President, Dramatic Club

Arlington High's future Nelson Eddy intends to make music his career. He plays the trombone and has had the leading part in the "Mikado" and "Pirates of Penzance."

ROBERT FRANCIS LANGLEY
43 Hilton Street
Honor Roll

"Bee" will go to Bentley's to be a C. P. A. He enjoys riding and skating. He seems to remember well his sixth period English class last year.

DOROTHY R. LATSEY
57 Milton Street
Honor Roll

"Dot" wants to become a secretary. For an outside activity give her tennis. She says she will remember home work and Miss Nash's frequent tests.

HERBERT LINCOLN LAW
8 Palmer Street
Football, Basketball, Cross Country

To study engineering away from home. "Herbie" will go to Dartmouth. He remembers the fun at Bruins' hockey games and the teachers' jokes.

LILLIAN FRANCES LAWRIE
182 Palmer Street
Dramatic Club, Class Tennis, Honor Roll

Lillian's ambition is to go to Jackson to prepare to teach. The thing she will remember longest about A. H. S. is Mr. Eaton's math class.

Betty S. Lawson

7 Lakeview

Field Hockey, Class Basketball, Class Tennis

Betty plans to go to Endicott because of the school life there. Her favorite pastime is seeing the famous bands and orchestras that come to town.

Mildred Helena Lear

14 Brattle Terrace

Class Basketball

"I would like to go to a comptometer school to learn more about running office machines," says "Peachie." For recreation she will take skating.

Barbara Roberta Leary

361 Massachusetts Avenue

Honor Roll

Barbara enjoys winter sports which she will find at Colby Jr. next year. Besides winter sports, she likes swimming and horseback riding.

Jean Catherine Leavitt

187 Westminster Avenue

Jean, an applicant to Wilfred Academy, whose favorite outside activity is bowling, says she will remember longest study periods in the hall.

Jeanne Anne Le Gault

77 Tanager Street

Honor Roll

The easy carefree days of the senior year appeal to her memory. Says "Frenchie," "I love to cook, especially 'macaroni and chicken,' yum! yum!"

Rodney B. Leighton

153 Palmer Street

Rodney's ambition leads him to the College of Hard Knocks. "My favorite outside activity," says Rodney, "is taking part in sports."

Jean Ethel Leslie
28 Brooks Avenue
Basketball, Class Tennis

Jean is going to Framingham to prepare to teach. She likes badminton and horseshoes. Mr. Fowler's chemistry class will remain in her memory.

Ava Maria Lewis
35 Richfield Road

"Av" will never forget the first time Mr. Eaton bawled her out. She likes the tradition at William and Mary where she will study advertising.

Dorothy Frances Ling
97 Varnum Street
Tennis

To become a stenographer, "Dot" will go to Bryant and Stratton. Well will she remember Miss Cheney's talks on how to keep a job by not being absent!

William George Lionetta
24 Beacon Street
School Paper, Class Basketball

"Bill" wants to experiment with soils and plant life at Mass. State. "Bill" says that he will long remember some of the good teachers at A. H. S.

Pauline Loupos
83 Orvis Road
Tennis

"Polly" is going to Mildred Albert's School for modeling. Her favorite activities are tennis and swimming. Best of luck to you!

Clara Lowell
15 Brattle Place

"Snowball" dramatically says she will never forget "how history was made" in Room 14. On leaving A. H. S. she plans to attend Burroughs to further her secretarial studies.

Ann Marie Lowery
50 Adams Street
Year Book Committee, Class Tennis

Dancing, riding, and swimming are "Annie Laurie's" choice of activities. She will remember the class of '39. Planning to be a stenographer, she will attend the Chandler School.

Charles A. Lowery
50 Adams Street
Spring Track, Winter Track, Ski Club

"Cal's" sociability has earned him many friends. He intends to major in chemistry or geology at Bates College.

Helen Rose Lund
80 Webster Street
Class Basketball, Class Tennis, Quill

"Chatterbox" is quite a twinkletoes. She likes best of all to dance. The fun of getting out the Quill will long be in her memory.

Virginia Ruth Lunney
65 Appleton Street
"Chronicle," Class Tennis, Basketball

Friendly "Jinny" is a grand combination of fun and pep. She will try to forget her struggle with Latin when she furthers her education at the Forsythe Dental Infirmary.

Freda Carrol Lutz
135 Medford Street
Basketball

Freda is anxiously anticipating the day when she will receive her diploma. At present she spends her time reading, skating, and riding.

Cornelius Thomas Lyons
21 Russell Street
Basketball

"Connie" vividly remembers his Junior English class. He enjoys a good game of golf. Boston College will be his Alma Mater.

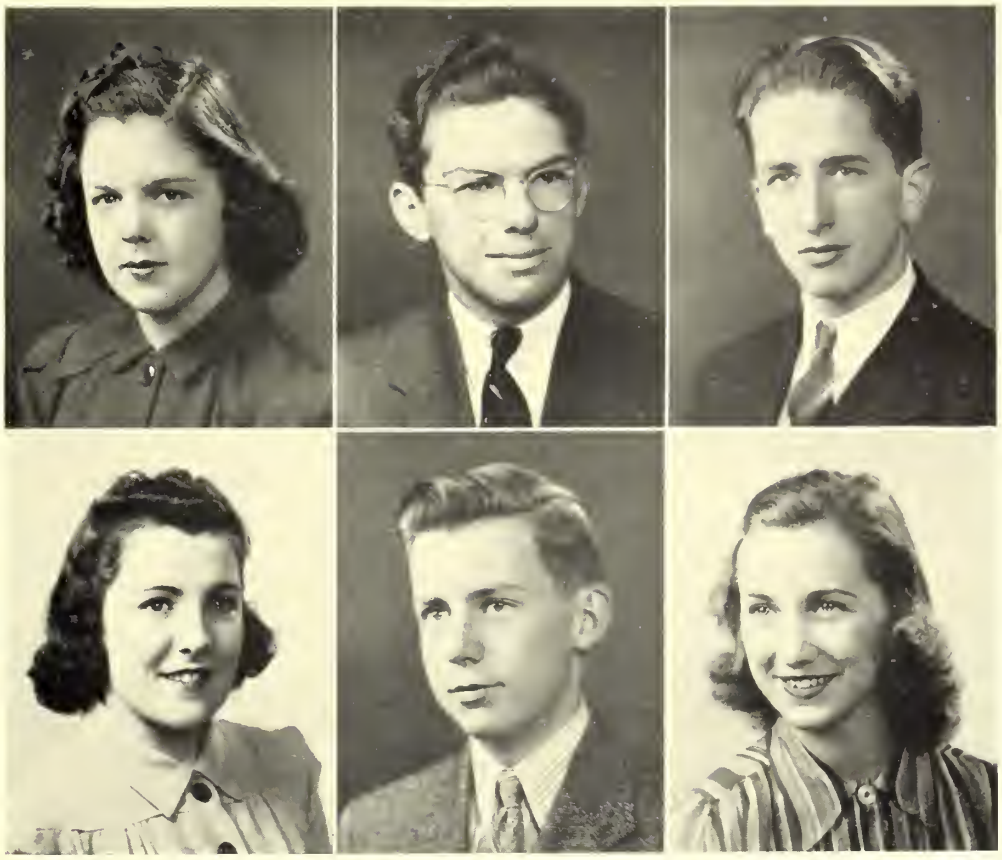

LORETTA M. MACARTHY
162 Washington Street
Glee Club, Gilbert and Sullivan

Lighthearted Loretta greets all with a cheery smile. Our career girl is going to Simmons to train to be a medical secretary. Lots of luck, Loretta!

DONALD J. MACCALLUM
42 Quincy Street
Honor Roll

Studious, reserved "Don" will be a future Tufts man. He is an all-round fellow with a quiet sense of humor. We predict shining success for him in whatever he attempts.

GEORGE C. MACGILLIVRAY
197 Waverly Street
Dramatic Club, Ski Club, Honor Roll

"Hank" won't forget the experiments in Mr. Fowler's laboratory even when he's following the lure of the sea at Annapolis.

JEANNETTE MACGREGOR
80 Amsden Street
Tennis

"Jan" of the sparkling smile wishes to become a dental hygienist. Next year she is going to the Boston Forsythe Dental Infirmary. Horseback riding is her hobby.

JOHN KENNETH MACLEOD
45 Lockeland Avenue
Cross Country

"Ken," future M. D., has a secret passion for chocolate milk shakes. However, this won't interfere with his zealous pursuit of knowledge at Tufts College.

CONSTANCE L. MACNALLY
53 Marathon Street

"Connie" has had experience as a pictorial model and as a dancer on the stage. She has studied dancing for many years and will make it her career.

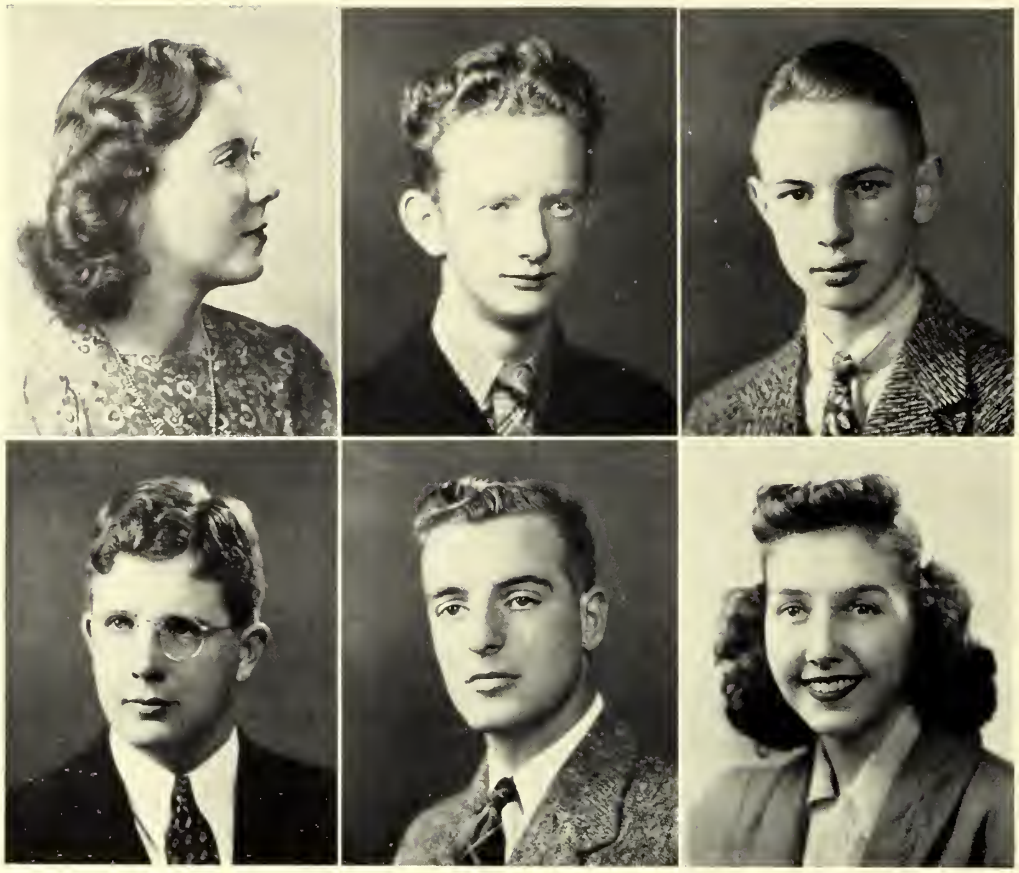

Doris Ruth Madden

15 Moore Place

G. A. A., Baseball

"Dot" plans to get her training to be a nurse at St. Elizabeth's Hospital. In her estimation dancing and skating are the "tops."

Edward A. Maher

8 Margaret Street

Editor-in-Chief of Quill

"Red" will always vision himself venturing into Mr. Gammon's sanctum after committing a misdemeanor.

Donald Mann

37 Kimball Road

Vice-President and Treasurer of Ski Club

"Don" will enter Tufts for training in mechanical engineering. As a side-line he takes delight in making fudge and waffles.

Richard Francis Manning

139 Scituate Street

Honor Roll, Gilbert and Sullivan, Football

B. C. is "Dick's" goal, and he really is anxious to graduate from A. H. S. "A college education is necessary nowadays," says "Dick."

Frank Mansfield

53 Quincy Street

"Confucius" wants to be an accountant. He has a collection of airplanes about which he gave several interesting talks in Oral English.

Helen Mary Mark

72 Thorndike Street

Helen aims to be a good stenographer so she will enroll at Katherine Gibbs. Her leisure time is taken up with the activities of the Sub-Deb Club.

Jean Montgomery Mark

15 Lombard Road

Honor Roll, President of Dramatic Club, Red Cross Representative

Jean will attend Wellesley College. Above everything else she will always remember the night the "Admirable Crichton" was presented.

Elizabeth Marshall

138 Herbert Road

Honor Roll, Vice-President of Senior Class, Student Council, News Editor for Quill, Dramatic Club, Glee Club, Gilbert and Sullivan, Pianist of Orchestra

"Betty," all-round girl and Vice-President of the Senior class, expects to go to B. U. She likes playing tennis and swimming and enjoys baseball and hockey games. She will long remember the orchestra rehearsals.

Dorothy Ann Martel

15 Lafayette Street

"Dotty" will enter Katherine Gibbs but will always find time for skating, dancing, and the Sub-Deb Club.

Alice Vera Martin

31 Marathon Street

Honor Roll

Forever "Al" will carry in her memory Miss Cheney's enlightening talks on "Why you should not be absent." Her dream will come true when she attends Katherine Gibbs.

Mary Gloria Martin

63 Webcowet Road

Honor Roll, Fashion Show Model

Chandler School will claim Mary for a couple of years and then she will strive to achieve her goal of being a professional model.

Robert Edward Martin

41 Rangley Road

Band, Orchestra, Ski Club, Class Basketball

"Tarzan" has been lured by the new B. U. building which he hopes to enter. He enjoys all his friends and his witty remarks always keep them amused.

ARTHUR MASSUCCO
122 Mt. Vernon Street
Baseball, Football

The halls of Duke will shine next year with "Art's" smile. His favorite outside activity is being a "good boy." How about it in school, "Art"?

ELEANOR MARIE MCCARTHY
50 Kensington Park
Orchestra

Miss Lazelle's Spanish class has been remembered by "El." She intends to follow Marjorie Oaks' footsteps and go to Fay's Secretarial School.

JOSEPH FRANCIS MCCARTHY
40 Webster Street
Class Basketball

"Joe," who likes all types of sports, says that he will remember the homework that he had and Mr. Skinner's jokes. He will attend a business school next year.

MARGARET ANN MCCORMACK
174 Washington Street

"Chicky" plans to enter a nursing school next year. Her favorite outside activity is skating. She says she will remember her homework.

NATALIE F. MCCORMACK
67 Maynard Street
Class Tennis, Class Basketball, Dramatic Club

"Nat" is going to Lowell State Teacher's College. She hopes to return to her Alma Mater to help train the future citizens of Arlington.

MARY MCCORMICK
54 Academy Street
Honor Roll, Band, Class Tennis, Class Basketball

Mary's Hollywood correspondence has interested her in a course in journalism at Smith College. Wherever Mary goes so shall Miss Preston's puns.

MARGARET M. MCCRONE

79 Bow Street

Class Basketball, Class Tennis, G. A. A., Honorable Mention

"Peggy's" sparkling personality has won her many friends whom she enjoys and treasures. In her estimation skating is just wonderful.

MARGARET A. MCCUE

100 Highland Avenue

Gilbert and Sullivan

"Peggy," who likes skiing and swimming, will attend Carney Nurses' Training School because she is interested in that work.

JOHN NEAL MCFADDEN

73 Webster Street

Football, Baseball, Class Basketball

Our executive of tomorrow is planning to go to Boston College. His English class with Miss Wright will live long in his memory.

JOHN G. MCGRATH

24 Adams Street

"Jack" is one of our most promising students. He has displayed a keen sense of humor during his stay at A. H. S. "Jack" tells us that he appreciates Mr. Burke's sense of humor.

MARION CLAIRE MCGURL

17 Central Street

Marion, who is seen out cutting figures in the ice wherever there is any, is headed for Fisher's to study stenography.

HELENE MARY MCLEAN

19 Chatham Street

Debating Club, Quill, Dramatic Club, Gilbert and Sullivan

Always smiling, "Bobby" wants to go to St. Joseph's College. Her outside activities are swimming, tennis, hiking, skiing, and dancing.

ROBERT VINCENT MCLEAN
240 Mystic Valley Parkway
Football, Basketball

"Dinger," who is very interested in flying, is going to Kelly Field so that he may train to be in the air corps.

MAGNHILD T. MCMANN
72 Highland Avenue
Basketball, Tennis, Dramatic Club

Headed for Fay School, "Debby" spends much of her time skating, dancing, or playing tennis.

VICTORIA P. MCMANUS
35 Winter Street
Tennis, Basketball, Dramatic Club

"Vicky," who will go to Katherine Gibbs to prepare for journalistic work, thinks she will cherish fond memories of Mr. Kenney's drawing class.

M. PHYLLIS MCMATH
76 Webster Street
Quill Staff

"Phyl" plans to attend the Fay Business School to become a secretary and is a genuinely popular girl.

MARGARET M. MCMENIMEN
22 Rhinecliff Street
Girls' Glee Club, Drum Major, "Mikado," "Pirates of Penzance," Class Basketball, Field Hockey

"Mickie" is headed for Miss Sherman's Secretarial School. Horseback riding is her favorite outside activity.

BARBARA ANNE MCNAMEE
25 Mill Street
Dramatic Club

"Barb" does much swimming and walking, and is going to Burdett for a finishing course next year.

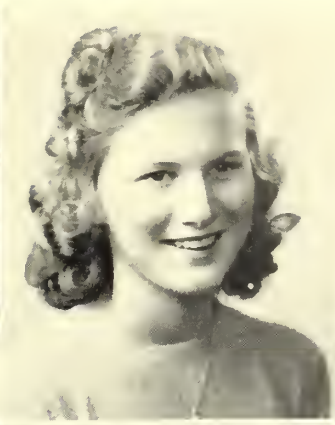

PHYLLIS MARGARET MCNEILL

186 Newport Street

"Phil," a regular attendant of the movies and one who plays much tennis, is going to Miss Pierce's next year.

JANET MEIKLE

68 Oxford Street

Class Tennis

Janet, whose plans are made to go to Chandler's for shorthand and typewriting, enjoys swimming, tennis, and dancing.

ELIZABETH ANNE MELIN

7 Cross Street

Tennis is the favorite activity of "Bess" and she states that she will never forget Miss Donovan and her interpretation of poetry.

CARL ELLIOTT MELLIN

29 Fessenden Road

Carl, attending State Teachers' College next year, finds carpentry the most interesting work during his spare time. He will always remember his senior year.

MARY BERNADETTE MELLY

139 Franklin Street

Band, Orchestra, Honor Roll

Mary, a future Emmanuel student, enjoys all sports and is a great lover of music. She has studied shorthand and typewriting at Fisher's Business College during her summer vacations.

RUTH GERTRUDE MILLER

11 Josoa Terrace

Glee Club, Gilbert and Sullivan

In order to become a lawyer's secretary, "Trudy" is going to Miss Revice Business School. She is a lover of all sports and will long remember the fun she had with her classmates.

Olive Minot

31 Benjamin Road

Orchestra, Debating Club

"Ollie," after graduation from Simmons, will take up newspaper work in which we expect her to become famous. She is an ardent lover of the movies and graduation will always have a place in her memory.

Dorothy Ann Mitchell

14 Varnum Street

To be better fitted for her business career, "Dottie" is going to attend B. U. Her favorite activities are bowling and swimming, and she will long remember the many times she got lost as a sophomore.

Kathryn Irene Mitchell

30 Menotomy Road

Attractive "Kay" is going to B. U. to further her secretarial knowledge. She particularly remembers the profound silence of her economic teacher in Room 53. Her favorite sport is tennis.

Thomas Douglas Molloy

36 Kilsythe Road

"Croak," as Thomas is known to his friends, after going to Harvard hopes to join Uncle Sam's navy so that he can see the world. Swimming and eating are his favorite activities.

Benjamin Ellis Monk

11 Rhinecliff Street

Band, Orchestra, "Mikado," "Pirates of Penzance"

"Ben," a quiet, friendly fellow, has taken an active part in the band and orchestra for the last three years and has not as yet decided which college he will attend.

Gladys Marie Mooney

37 Pine Street

Gilbert and Sullivan

"Gladie" will attend a secretarial school and further her business career. She likes all sports, but her favorite pastime is playing tennis.

Donald Milton Moore
53 River Street
Hockey

One of our leading hockey players. "Murphy" intends to go to University of New Hampshire. He spends his spare time collecting records and thinks he will always remember the high school lunch room.

Mary Patricia Moore
1090 Massachusetts Avenue
Tennis, Dramatic Club

Since she enjoys designing, "Pat" intends to become a future dress designer. She considers her junior year in high school to be the most enjoyable.

Lillian Judith Moraes
45 Massachusetts Avenue
Honor Roll, Tennis, Basketball

Dancing "Lil" wants to be a good stenographer and plans to go to Bryant and Stratton's. Her shorthand classes will always be remembered by her.

Harold Morgan
475 Massachusetts Avenue
Gilbert and Sullivan Club

Harold is going to Wentworth Institute to study aeronautics. He believes that we should preserve and cherish the democratic ideals of our country.

Helen Lucille Mullins
17 Oakledge Street

Because of her artistic ability, "Lullaby" intends to attend an interior decorating school. She spends much of her spare time swimming and dancing.

Eleanore Eileen Murphy
66 Dudley Street
Honorable Mention, Fashion Show

"Murph" is interested in secretarial work and plans to attend Burdett's. She is one of our better dancers. "Murph" will always remember the football games and the final exams.

Helen May Nelson

72 Arlmont Street

Honor Roll, Dramatic Club

To Jackson College goes Helen to become either a Spanish or a French teacher. Helen's friendliness combined with her high scholarship makes her a definite asset to our school.

Mary Louise Newman

32 Menotomy Road

Debating Club, Girls' Hockey, Basketball, Tennis, Gilbert and Sullivan, G. A. A.

Energetic Mary Louise, mistakenly nicknamed "Pudgy," tells us she is headed for Northfield. We all know her pep will keep her in the activities up there. Biology A clings to her memory.

John Joseph Normile

8 Dorothy Road

Class Basketball, Track

Friendly "Chick" plans to attend Boston University and further his study of accounting. He enjoys dancing and skiing and will always remember the many friends he made at Arlington High School.

Winifred Northrup

266 Lake Street

Debating Club, Band, Gilbert and Sullivan

Going up the wrong stairway and getting caught at the last moment was "Winnie's" fate. Look for her on magazine covers, for she is going to study designing and modeling.

John I. Nugent

58 Amsden Street

Baseball, Hockey

"Jackie" will cherish longest of his high school career those oh—so pleasant vacations in which he could play hockey or baseball to his heart's content.

Laurence W. O'Brien

11 Magnolia Street

The members of the class of '40 will never have realty troubles if they patronize "Larry." He will soon be firmly established in the real estate business.

ROBERT LEONARD O'BRIEN
5 Winter Street
Basketball, Hockey, Golf

"O. B." has chosen professional traveling as his career. However, he promises that some day while in the heart of deepest Africa, he will remember Miss Cheney's classes.

ARTHUR J. O'CONNELL
54 Norcross Street
Football, Class Basketball, Class Tennis

Arthur's favorite sport is basketball, and next year we will find him shooting baskets at M. I. T. where he plans to further his education.

JAMES MICHAEL OFRIA
17 Mary Street
Hockey, Class Basketball, Class Baseball, Tennis

"Jimmie" thinks that there is a good future in medicine; so he is going to Mass. College of Pharmacy.

ELEANOR I. OLSON
22 Inverness Road
Glee Club

Next September "El" plans to matriculate at the Kathleen Dell School and to graduate as a medical secretary. Watching hockey games and dancing are her special thrills.

MARGARET MARY O'NEILL
31 Kimball Road
Tennis, Band, Orchestra, Honor Roll

Petite and pretty "Mardie" is going to follow in the footsteps of her older sisters and be a teacher. Next to tennis, she likes best to ski and to skate.

ETHEL ANNA ORTEL
17 Edith Street
Dramatic Club, Honor Roll

The Pierce Secretarial School will claim Ethel, who plans to become a private secretary. She enjoys table tennis and skating very much.

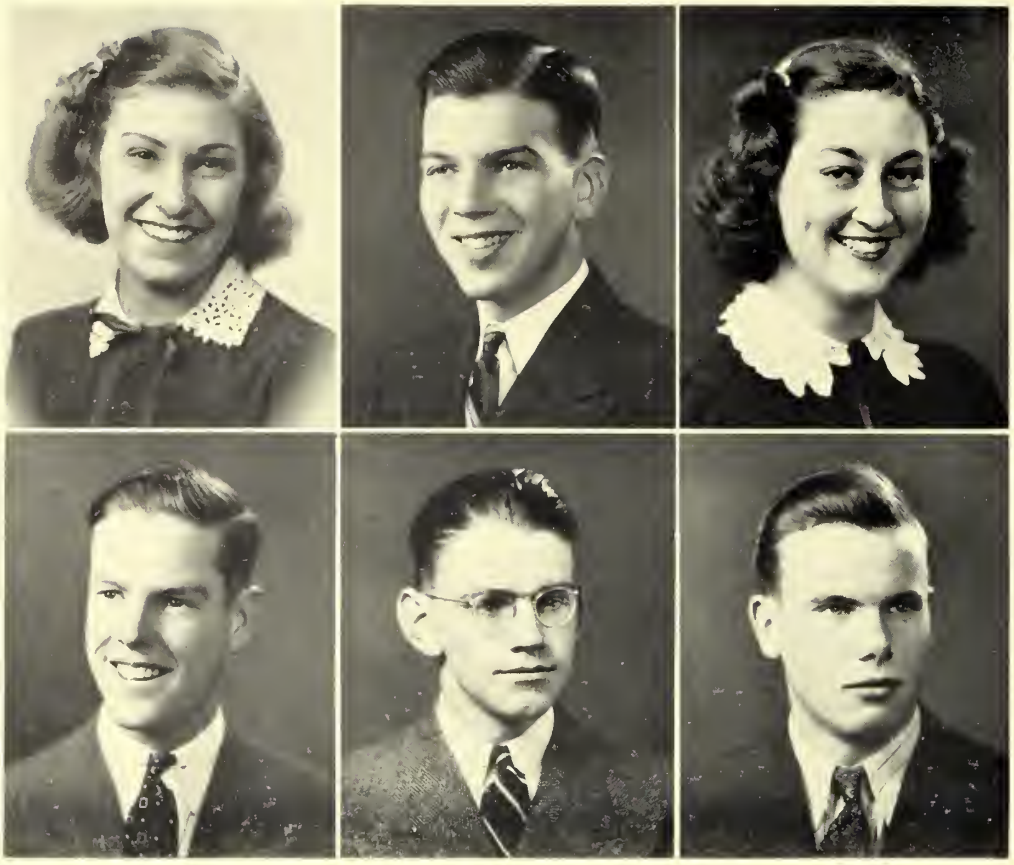

JACQUELINE M. OUELLETTE
63 Appleton Street
Tennis

"Jackie" also wants to be a private secretary, so she is going to Burdett's. Swimming is her pet sport, and she says her Junior year was one of the best.

MILTON COBURN PAIGE
30 Hopkins Road
Honor Roll, Tennis Team, Class Basketball, Student Council

"He's a jolly good fellow." That is Milton Paige, who plans to attend Bowdoin next year. Polo and horseback riding are listed among his favorite sports.

MARCELLE RITA PARADIS
231 Broadway
Honorable Mention, Tennis, Basketball, Baseball

"Marcy" Paradis, a versatile young lady, plans to attend Burdett's next year in order to become a competent secretary. Ping-pong is her favorite sport.

CREIGHTON L. PARKER
29 Silk Street
Band, Orchestra, Track

Creighton Parker, well-known drum major of A. H. S., lists as his favorite pastime working. With such a pastime, we know he'll succeed.

WARREN EDWARD PATRIQUIN
137 Westminster Avenue
Band, Orchestra, Honor Roll, Photographer for the Year Book and Quill

"Pat," A. H. S.'s famous photographer, plans to enter Mass. School of Art. Newspaper work is his only love. Besides photography, "Pat" finds time to lead his successful orchestra.

JOHN LINCOLN PHIPPS
25 Elder Terrace

John, better known as "Phippsie," likes skating, both roller and figure, the best of all sports. He will remember Mr. Witherell's pronunciation of his name (Phibbs) the longest of his A. H. S. career.

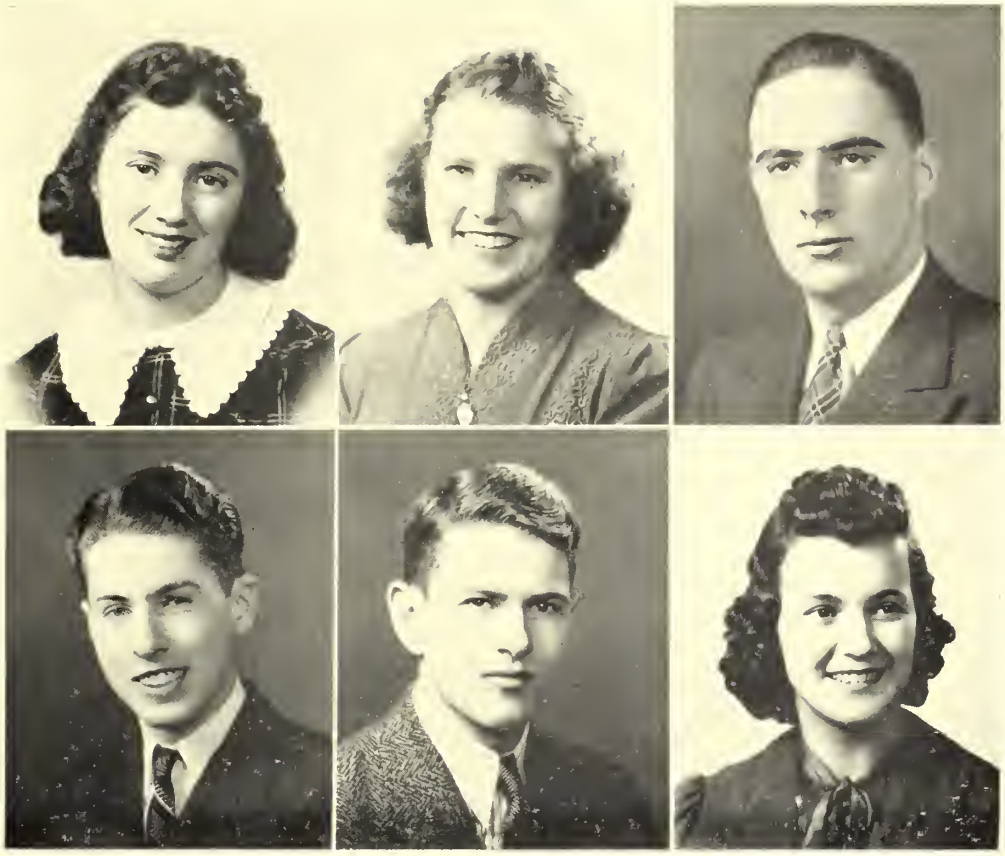

Myrtle Winsor Pike

10 Lanark Road

Myrtle will attend Bryant and Stratton next year and plans to be a very, very good secretary. Final exams will remain the longest in Myrtle's memory of A. H. S.

Pauline Victoria Pitko

174 Newport Street

Class Basketball, Class Tennis

Miss Pierce's Secretarial School is "Paula's" choice. She loves skating and watching hockey games. A. H. S. football games will be a memory she'll always cherish.

Kenneth V. Place

12 Hawthorne Avenue

Stamp Club, Track

"Ken" will enter B. U. next year to be an accountant. We are sure "Ken" will be an excellent one, as he will remember review math the longest of his A. H. S. career.

Donald Eldon Pope

172 Franklin Street

Latin Club, Honor Roll, Radio Club

"Don" is a licensed amateur radio operator and has his own station. He plans to attend R. C. A. Radio School and become an engineer. We will be hearing from "Don."

Robert Porter

34 Newport Street

Football, Tennis, Class Basketball

"Bud" will be among those attending Bentley's next fall. The football season will remain longest in "Bud's" memory of A. H. S.—naturally, as he was on the team.

Doris May Pothier

119 Palmer Street

Doris plans to enter Burdett's to become a stenographer. Trying to get in her type assignments for Miss Cheney has been quite an ordeal for her, and one she will always remember.

Armand H. Pottey

3 Fairmont Street

Armand came to us from Rindge Tech and will leave us for Northeastern. Known as "Jack of all trades" it's only natural that he should want to pursue a career in the mechanical field.

Catherine A. Powers

27 Central Street

Honor Roll, Student Council, Captain of Hockey Team, Basketball, Baseball, Band, G. A. A.

Versatile "Kay" loves to have fun. Probably that's why she will forever remember her long hours of homework. She wants to go to a secretarial school.

Muriel Helen Purdy

24 Pondview Road

Honor Roll, Dramatic Club, Glee Club, G. A. A., Class Tennis

Athletic-minded Muriel simply loves swimming and skating. Attending A. H. S. football games is a memory that she will fondly cherish.

Elizabeth A. Quigley

9 Lockeland Avenue

Dramatic Club, Honor Roll, Class Basketball, Class Tennis

"Betty" is going to a secretarial school. Her favorite outside activities include swimming and bowling. Her history class is the outstanding remembrance of her high school career.

Martin Joseph Quinlan

64 Webster Street

Class Basketball

Why does "Mardie" cherish the memory of the sixth period in his Junior and Senior years? At least we know that he enjoys basketball, skating, and work.

Barbara Jane Quinn

160 Palmer Street

"Mikado," "Pirates of Penzance," Gilbert and Sullivan, Assistant Drum Major, Squad Basketball, G. A. A.

"Blondie" has the grand ambition of becoming a secretary, for which she will prepare at Katherine Gibbs. Teachers are her fondest memories of A. H. S.

MARY JOSEPHINE QUINZANI

114 Lake Street

Debating Club, Dramatic Club, Glee Club, Quill

To B. U. L. A. to be a teacher of Romance languages is "Quiz's" goal: She loves to travel. Fondest memory —the teachers! !

FRANK P. RATTO

123 Appleton Street

Honor Roll, Class Basketball, Hockey

"Weasel" chooses Virginia Military Institute, the "West Point of the South," in which to further his education. Mr. Skinner's jokes were the highlight in his A. H. S. career

ROBERT I. REAGAN

71 Teel Street

Robert would like to go to St. John's Prep. Quite the hockey fan, he enjoys seeing Arlington, the Olympics, and Bruins play.

MARY BERNICE RICE

6 Spring Road

Field Hockey, Cheer Leader, Class Tennis, Class Basketball

"Ricie" is going to enter the business world by way of Boston University. Swimming is her favorite outside activity. Her most everlasting remembrance is rather domestic, her cooking class.

EDWARD ARTHUR RICHARDS

18 Churchill Avenue

President of Student Council, Football, Tennis, Honor Roll, Class Basketball and Baseball

His keen intellect and captivating personality will make him successful as a salesman after graduating from Bowdoin. "Eddie" is an ingenious "doodler" with a kaleidoscopic imagination.

BETTY DOROTHY RICHARDSON

137 Newland Road

Honor Roll

"Bet" is actively interested in skating and swimming and hates to leave A. H. S. where her friendly personality has made her so popular. She will study child care at Lucy Wheelock's.

Roberta A. Richardson
18 Venner Road
Dramatic Club

The loss of A. H. S. will be the gain of Middlebury College where pretty "Bobbie" will study retailing. She enjoys the Rainbow Girls and her favorite sports are ice hockey and swimming.

Ruth Marion Richardson
85 Jason Street
Honor Roll, Class Tennis, Class Basketball

Lovely Ruth is one of the most popular as well as one of the cleverest members of the Senior class. She hopes to enjoy swimming and dancing at Colby Jr. College.

Arthur Robert Rico
139 Medford Street
Hockey

"Ric's" sunny disposition has attracted many friends whom he will always remember. He plans to attend Bryant and Stratton to study accounting.

Jean Ridlon
1205 Massachusetts Avenue
Tennis, Class Basketball

Pretty Jean is headed for B. U. where she hopes there won't be any final exams. She dotes on playing tennis and Helen Jacobs had better look to her laurels.

Paul Edward Robbins
47 Pine Ridge Road
Ski Club, Golf Team

"Rouser" is looking forward to the time when he will own his own ski lodge where he can participate in his favorite sport as much as he wishes. He will be sorry to leave his Alma Mater.

Hazel Elizabeth Robinson
14 Belknap Street
Dramatic Club, G. A. A., Baseball

"Chubby" feels she will never forget the cooking class and the study hall at A. H. S. She wants to be a nurse, so she is going to the Cambridge School of Nursing.

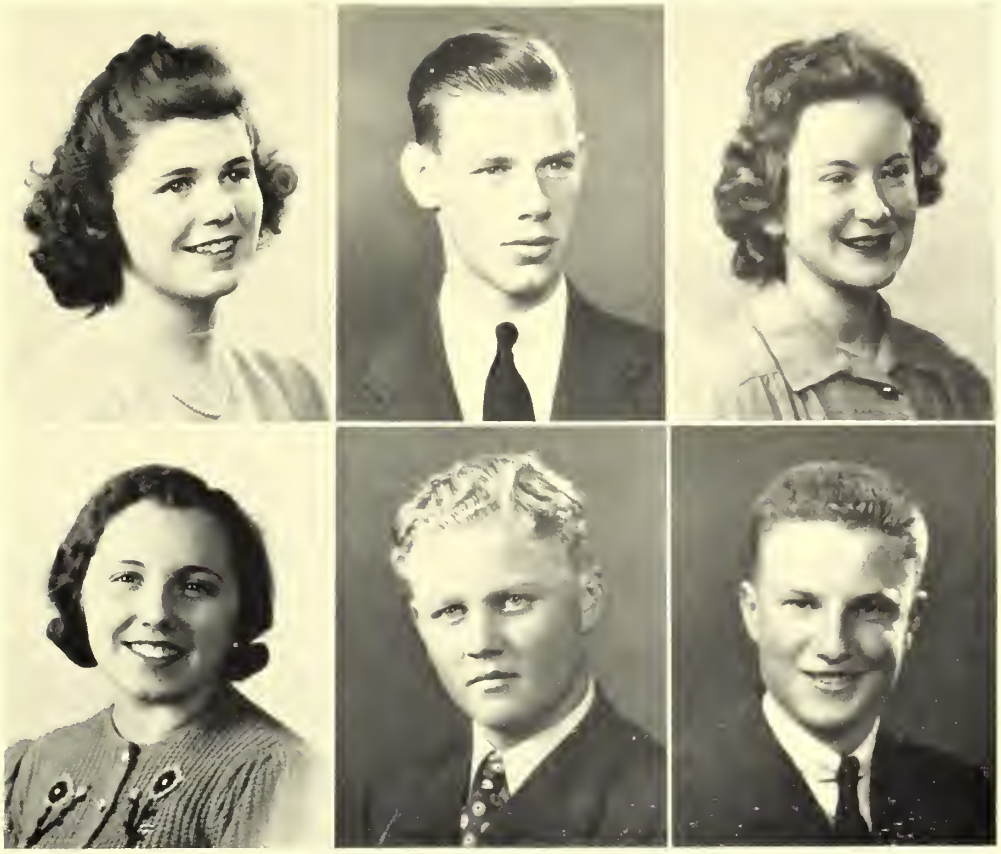

Sally Jean Robinson

14 Webster Street

Dramatic Club, G. A. A., Quill, Class Basketball, Class Tennis

With her winning smile, Sally will make as many friends at Katherine Gibbs as she has at A. H. S. She will never forget how early she had to get up in the morning. She is sorry to leave her teachers.

Karle L. Rohde, Jr.

16 Temple Street

Football, Hockey, Baseball, Track, Dramatic Club

Karle, our talented classmate, likes music and sports. He wants to follow business administration, so he is going to Worcester Academy and Princeton.

Gertrude M. Rooney

21 Lowell Street

Honorable Mention

Gertrude's future ambition is to do hairdressing after she graduates from Wilfred Academy. She spends her spare time in reading, skating, and practicing hairdressing on her friends.

Mary Ann Rossetti

281 Forest Street

Honorable Mention

Mary is planning to take a secretarial course next year, and we know her pleasing manner will do much for her. Her homework and her sewing class will live long in Mary's memory.

Paul Rubner

96 Park Avenue

Baseball, Honor Roll

Paul has much personality and a keen sense of humor. He intends to become head janitor at "Upsala." We all wish him success.

James A. Ryan

39 Newport Street

Basketball Manager, Class Basketball

Our energetic "Jimmie" will study at Boston College next year. He likes to play hockey and he confides that he will be very happy when he gets his diploma.

Elsa Linnea Ryberg

52 Newland Road

Glee Club, Gilbert and Sullivan, "Patience," G. A. A.

Blond-haired Elsa is planning to attend Burdett's. She is musically inclined and admits she will never forget the Glee Club Festival.

C. Marie Sacco

32 Pondview Road

Dramatic Club, Year Book Committee, Tennis

Pretty Marie, surprisingly called "Bags," is going to Wilfred Academy to improve her natural flair in that line. Her artistic ability is also shown in her sketching.

Ellen Electra Sackos

139 Palmer Street

Gilbert and Sullivan, "Patience," "Mikado"

"El" is another promising secretary, who is headed for Bryant and Stratton. She will always remember the Gilbert and Sullivan operettas as well as her homework.

Greta Louise Safgren

35 Overlook Road

"Patience," Glee Club, Honor Roll

Greta has a very sweet personality and should make a charming secretary after her training at the Pierce Secretarial School. She'll always remember Miss Wardell's music class.

Robert Henry Sanders

71 Allen Street

Football, Hockey, Baseball Class Treasurer

"Doc" intends to carry on his brilliant career at Muhlenberg. Although he is skilled at hockey and baseball, football is his favorite sport. We'll see you in the papers, "Doc"!

Manuel Paul Santos

76 Melrose Street

Class Basketball

Next year, Manuel plans to attend Bentley's to study accounting. His favorite sport is baseball. "Mouse" tells us he'll never forget his teachers.

Betty Saville

418 Massachusetts Avenue

Betty, who is blond, blue-eyed, and attractive, intends to go to Westbrook Jr. College to take up a secretarial course. Betty's favorite class was her Spanish class with Miss Lazelle.

Jane Saville

418 Massachusetts Avenue

Attractive and pleasant Jane is off to Westbrook Jr. College next year to study nursing. In her spare time, Jane enjoys swimming and sailing. The best of luck!

Marie Catherine Schlaick

20 Benjamin Road

Swimming and dancing are the favorite activities of quiet, unassuming Marie who plans to attend Charles Secretarial School where she will prepare for secretarial work.

Richard Fredrick Schober

49 Churchill Avenue

Dramatic Club, "House Beautiful," Honor Roll

"Dick," whose favorite sports are baseball and skating, plans to attend Bentley's next year. Good luck and success to a grand fellow.

Marjorie Jean Semonian

30 Cliff Street

Treasurer of Debate Club, Varsity Debate, Band, Orchestra, Art Club, Quill, Dramatic Club, G. A. A.

"Midge," talented and likeable, won first place in the Scholastic Music Awards last year. She'll never forget the prize—a trip to New York to broadcast and to see the World's Fair.

Thomas Henry Sennott

108 Medford Street

Track, Cross Country, Fine Arts Club

Light-haired "Tom" plans to enter B. C. in the fall. He has said that he is crazy about all sports and will never forget the teachers and study-periods at A. H. S.

Virginia Marsh Sewall

103 Lake Street

We have a future nurse in the Class of 1940! But after graduating from Deaconess Hospital, "Jini" wants to become a doctor. Best of luck, "Jini"!

Jeannette Shedd

116 Jason Street

Fine Arts Club

Artistic "Netti" will attend Vesper George School to further her promising art career. As a sideline, she'll take up tennis, a sport at which she is very proficient.

Beatrice Hilton Sheehan

69 Westminster Avenue

Debating Club

Because she considers nursing the ideal profession for a woman, "Bea" plans to train at the Cambridge Hospital. We feel sure that she'll be a success in her chosen career.

Mary Elizabeth Sheldon

8 Elmore Street

Honor Roll

Taking time out from swimming and skating, studious "Shel" intends to go to B. U. from which place she hopes to emerge the essence of the perfect secretary.

Holley Matthew Shepherd

75 Coolidge Road

Quiet and serious, Holley is intensely interested in radio (he's associated with station W2XAL) and in the World Youth movement. After graduation, he'll go to Tufts to prepare for the ministry.

Gardner Hill Sloan

224 Massachusetts Avenue

Ski Club, Honor Roll, Editor of Year Book

"S" is one of our all-round A. H. S. students—a good student and active in sports. He plans to attend M. I. T. to study chemistry.

Faith W. Smith

80 Orvis Road

Honor Roll, School Paper, Tennis

Because she wants to be a secretary, "Fay" intends to go to Katherine Gibbs School. As extra-curricular activities, she'll choose everything from horseback riding and swimming, to movies and dancing.

Gwendolyn M. Smith

77 Egerton Road

Honor Roll, Dramatic Club, Tennis

"Gwen" is looking forward to Framingham Business College but not to leaving Arlington High. "Gwen" likes dancing and swimming for outside activity.

Jane Phyllis Smith

35 Bartlett Avenue

Honor Roll, Debating Club, Dramatic Club, Class Tennis, Senior Prom Committee

Jane hopes to go to Bryn Mawr after leaving Arlington High. She cares a lot for skiing, skating, and swimming for outdoor activity.

Norma Ernestine Smith

16 Pine Street

Honor Roll, Debating Club, Dramatic Club, Senior Prom Committee, Tennis, G. A. A.

Norma's future ambition is to go to Boston University, where she wants to study for a medical secretary. Tennis, dancing, and skating are Norma's favorite activities.

Eunice Thelma Sorenson

38 Newman Way

Glee Club, "Patience," Secretary of Glee Club

"Boots" is heading for a musical education. She will long remember the enjoyment of her music and chorus classes. Watching football and hockey games is her outside interest.

Elvira Caroline Spina

146 Palmer Street

Honor Roll, Orchestra, Glee Club

"Elvie" intends to go to Boston University to become a medical secretary or doctor's assistant. She loves to play the accordion and enjoys swimming, skating, badminton, and hiking.

John Edward Spinner

348 Gray Street

Hockey, Baseball

"Spartsie" plans on entering Duke. He proves himself noble in making pancakes and fudge. He enjoys baseball for one of his outside activities.

Kenneth Orin Spooner

5 Brattle Street

Gilbert and Sullivan, Track, Dramatic Club, Football, Class Basketball

"Ken" plans on entering Harvard. He loves to play ping-pong, checkers and chess. He will always remember graduation as a great event. He also considers himself to be quite old-fashioned.

Winnifred V. Staaf

46 Bartlett Avenue

"Winnie" is planning on going to college to take a business course. She loves listening to recordings of her favorite orchestras and enjoys skating.

Ruth Eleanor Staples

457 Summer Street

"Topsy," as her friends call Ruth, is going to be the ideal secretary, and will learn how at Fisher Business School. She loves to skate, dance, and bowl, and is equally skillful in each one.

Florence Bertha Starkey

175 Jason Street

"Flo" will continue her ardent enthusiasm for dancing and ice-skating at Middlebury. Never will she forget Miss Jewett's biology class.

Roscoe Parker Starratt

48 Edmund Road

A familiar picture in A. H. S. is Roscoe as he waits with bated breath for his report cards. Speaking of bait, he loves to fish, and on summer days can always be found at the best fishing spots.

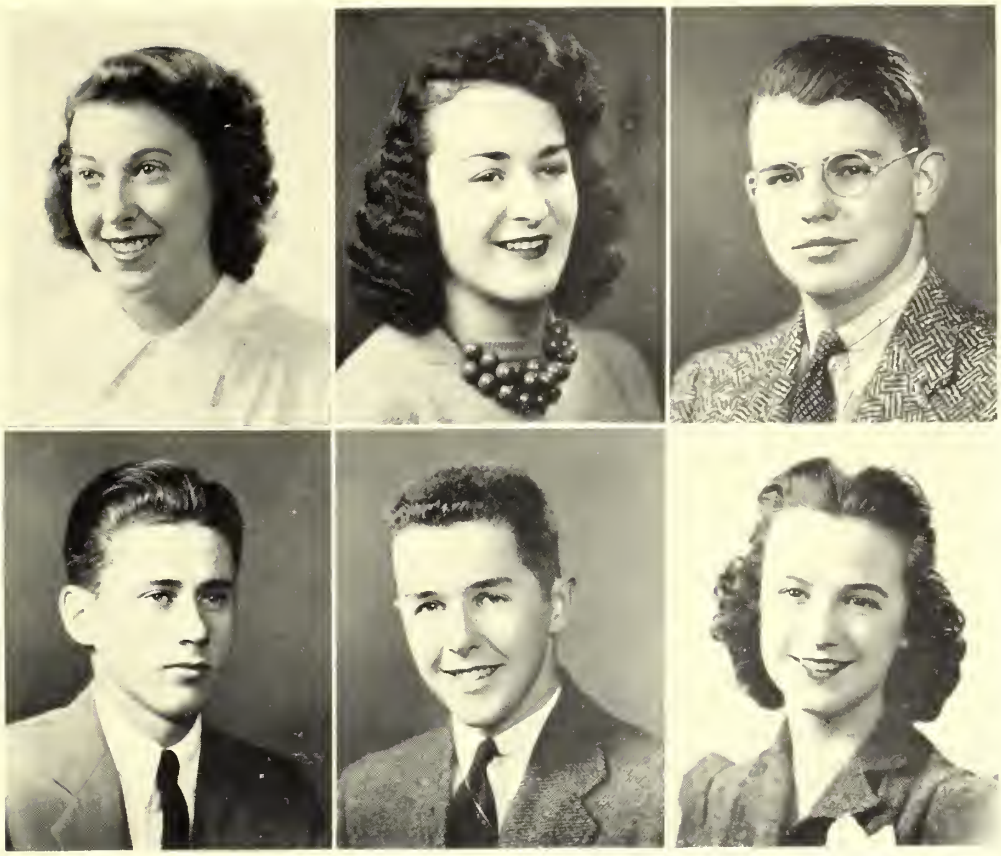

Jean Murray Steeves

35 Cluter Street

A. H. S. will miss "Jeanie" at the football and hockey games next year. She is going to Higgins Commercial School and must bid farewell to lesser things. She will always treasure fond memories of Miss Kennedy's sewing room.

Eugene Frank Sullivan

17 Everett Street

Hockey, Class Baseball, Class Basketball, Glee Club, Honor Roll

A trip around the world is "Sully's" big ambition, although he will be quite content when he goes to Randolph Field. He is going to design motors, and we know this will prove interesting.

Helen R. Stratton

11 Trowbridge Street

Helen is headed straight for Hollywood, for she is going to the University of Southern California. She has been a familiar figure at all athletic events, but the time that she got "A" in bookkeeping surpassed all other occasions.

Henry Patrick Sullivan

14 Edgehill Road

Class Basketball, Baseball

"Hank" is going to take up engineering at M. I. T. It's a hard course, but we know "Hank's" grand smile and personality will keep him on top. His favorite activity is week-ending at the Cape.

Donald Robert Sullivan

10 Devereaux Street

Gilbert and Sullivan

The songster of A. H. S., "Don" starred in several Gilbert and Sullivan operettas. Outside of school, his collection of records has made history, and perhaps some bright day he will be listening to his own recordings.

Kathryn Jean Sutton

24 Mystic Lake Drive

Dramatic Club, Gilbert and Sullivan, Class Basketball, Dance Committee, Class Tennis, Dramatic Club Usher

A grand girl, "Kay" is interested in football, dancing, and the "movies." She will always remember the friendships she has made at A. H. S., and next year at Kathryn Gibbs Business School, we know that she will make more.

ROBERT W. SWANSON
561 Summer Street
Class Basketball, Class Baseball
"Red" is heading for Wentworth. His favorite outside interest is hockey.

MARY ELIZABETH SWEENEY
72 Allen Street
Field Hockey, Baseball, Tennis, Basketball, Glee Club, G. A. A., Dramatic Club
Mary enjoys singing. She is going to study at Sargent because of her interest in sports.

PRISCILLA SWETT
86 Mt. Vernon Street
Class Basketball
Priscilla plans to study at Sargent next year. Her collection of records is one of her prized possessions.

MARION SUTHERLAND TAIT
124 George Street
Glee Club, Honor Roll, "Patience," Quill
"Pixie" thinks swimming is "tops." She will enter Radcliffe in the fall to further her studies.

JULIA TAYLOR
34 Governor Road
Tennis, Basketball, Honor Roll
"Julie" will remember Mr. Johnson's class. She loves to dance and swim. Next fall Burdett's will claim "Julie's" time.

WILLIAM E. TAYLOR
34 Governor Road
Honor Roll, Football, Class Basketball, Class Baseball, Golf
To study arborculture, "Tiny" will go to the University of New Hampshire. "Tiny," who is a lover of nature, says, "I hope I will never forget the panorama of my classmates!"

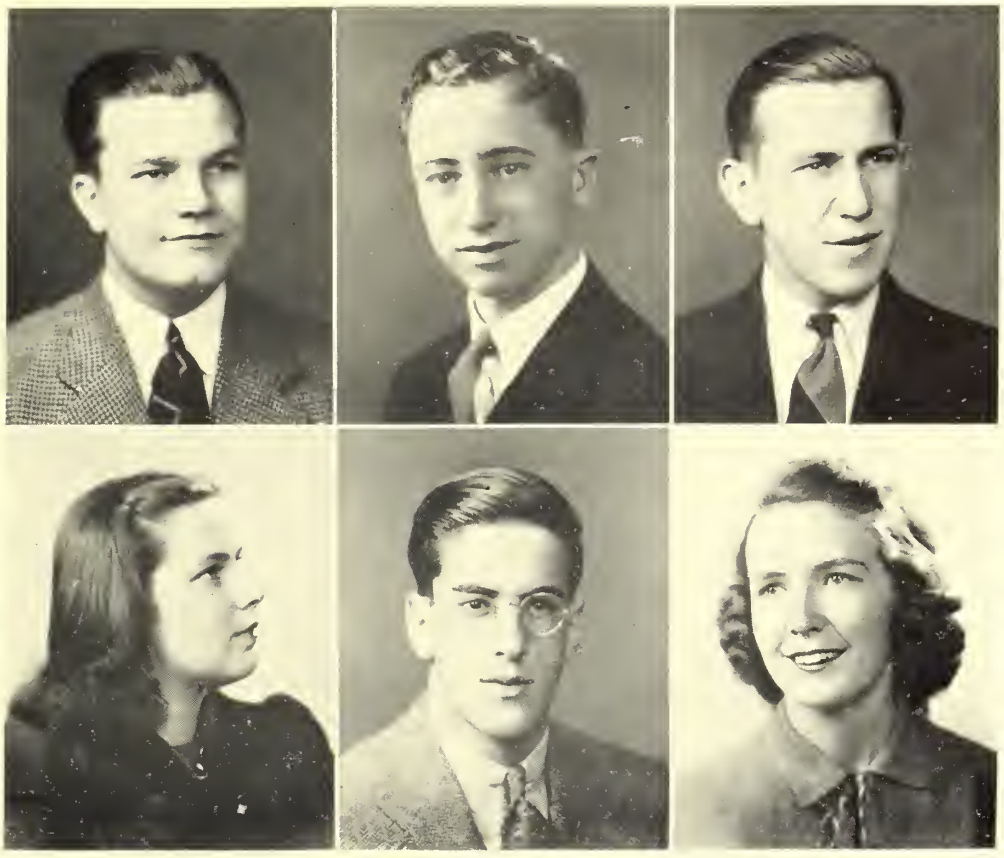

WILLIAM EDWARD TAYLOR
553 Summer Street
Football, Basketball, Track, Baseball, Gilbert and Sullivan

This tall, good-looking senior is nick-named "Tiny No. 2." He likes sports and gaiety of all sorts.

SAMUEL TEDESCO
102 North Union Street

"Sam," a boy with a flair for fun, likes swimming, dancing, and football. He wants to go to Boston University to study business and machines, too.

RICHARD DUNSTAN TEEVAN
32 Oakland Avenue
Student Council

"Dick" plans to be a Certified Public Accountant and will study at Bentley's. Dancing, parties, hockey, and baseball are "Dick's" favorite pastimes.

CATHRYN VIRGINIA TEEVEN
32 Oakland Avenue
Student Council, Class Tennis, Class Basketball, Honor Roll

"Jini," who wants to become an efficient secretary, is going to Stratford. Our friendly classmate likes skating and movies, and she will remember her friends and favorite teachers for a long time.

WILLIAM LOUIS TEISCIERO
220 Forest Street
Class Basketball

"Bill" likes hockey and baseball. He will always remember his friends in the class of 1940. He intends to study at Bentley's.

MARY VIRGINIA THOMAS
9 Sawin Street
Basketball, Baseball

Because of her fascination for clothes, "Westy" will study at Mayfair Academy to become a mannequin. "Westy's" hobby is photography.

Barbara Hazel Thurston
220 Florence Avenue

Gilbert and Sullivan, Dramatic Club

Our lucky "Barbie" is receiving an extension course in radio work as a graduation gift from her aunt. Good luck, "Barbie"!

Katherine Agnes Tierney
17 Everett Street

"Kay" will be beating a path to Burdett's. She will long remember her junior sewing class.

Ruth Virginia Tierney
126 Sunset Road

Honor Roll

Ruth, otherwise known as "Tiny," is preparing for Regis. She will never forget Mr. Burke and her classes in Economics.

Eleanor Marie Tremblay
63 Foster Street

Glee Club, Gilbert and Sullivan, Twirler, "Patience," "Mikado," "Pirates of Penzance"

Energetic "El," who loves any kind of music, is planning to attend Bryant and Stratton. Her favorite pastime is skating.

Helen Marie Tremblay
48 Fairmont Street

Glee Club, G. A. A., Tennis, Honor Roll

Gay, witty, and fun-loving "Shorty," who radiates cheer, will remember Miss Jenk's Business Organization class for a long, long time. Good luck to you at Burdett's!

William A. Trenchard
119 Webster Street

William, whose favorite activities are hunting and sleeping, will study at Bentley's. He will fondly remember the teachers at A. H. S.

MARY ELAINE TWITCHELL

57 Hillsdale Road

Honor Roll, Orchestra, Dramatic Club, Class Tennis, Year Book Committee

Our friendly, conscientious, and reliable Elaine will be a success in any field after graduating from Emmanuel. A true friend, herself, Elaine maintains she'll never forget her friends of A. H. S.

DOROTHY ANN VIVEIROS

246 Forest Street

Wilfred Academy is looking forward to the matriculation of our aspiring "Dottie." Besides beauty cultural work "Dottie" enjoys skating and hiking.

WILLIAM WARREN WADDELL

63 Cleveland Street

Honor Roll, Hockey, Ski Club, Tennis, Class Basketball

Gay and debonair "Bill" plans to attend Norwich. This popular lad, who incidentally is a clever artist, informs us that he will remember graduation for many years to come.

GERARD VINCENT WALLACE

406 Massachusetts Avenue

Baseball, Gilbert and Sullivan

"Gerry's" is headed for Holy Cross. As outside activities, he enjoys swimming, baseball, and sailing.

IRMA MARGARET WALKER

46 Magnolia Street

Honor Roll, Class Tennis, Class Basketball

Cheerful "Midget," whose main object is having fun, will further her business training at Katherine Gibbs Secretarial school. Skating, dancing, and the movies take up most of her time.

LEON THOMAS WALSH

56 Newcomb Street

Basketball, Class Tennis, Class Baseball, Golf

An ardent golf fan, energetic "Tea" likes all sports and is planning to train for a gym teacher at Springfield College. The "fine bunch of students" he will never forget.

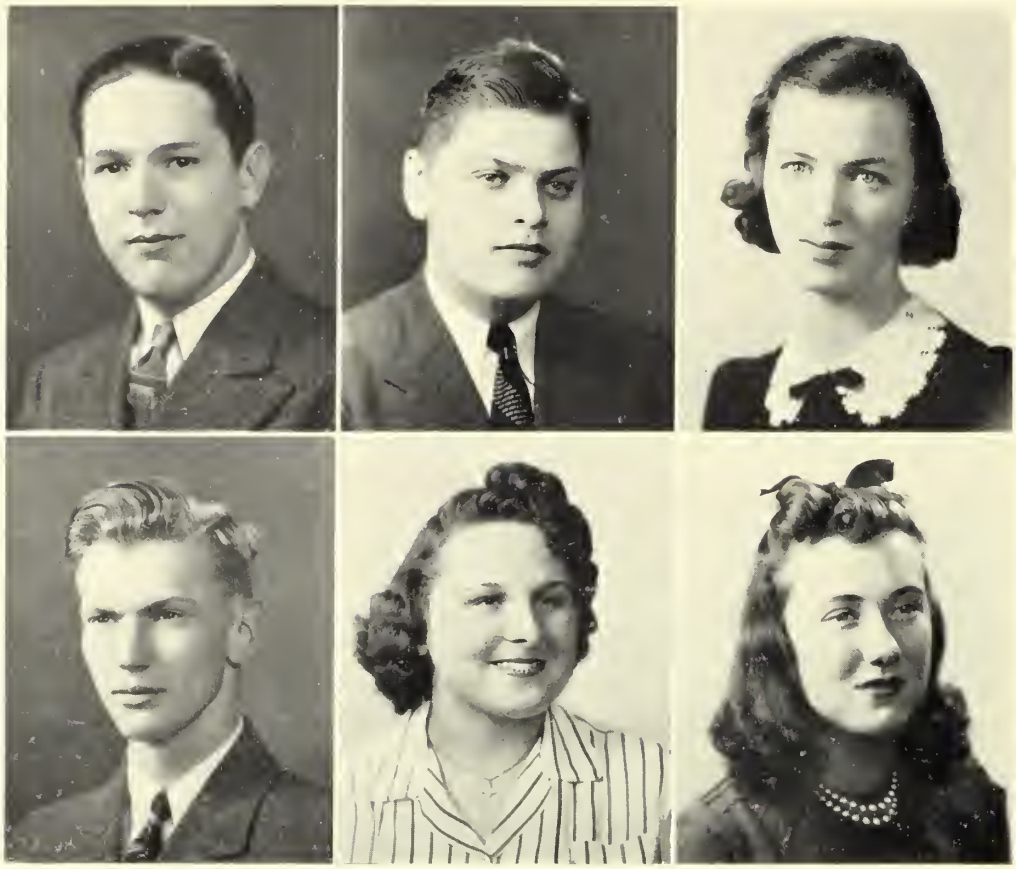

Paul Watterson

87 Richfield Road

Paul is one of our friendly and likeable seniors. He is going to follow his father's footsteps after graduation and enter the Western Union. In changing schools, Paul has noticed a marked difference between teachers and students. We hope for the best, Paul.

Nathan Weiss

13 Surry Road

Quill Staff

Energetic "Weezer" delights in journalism. Besides his school work, he is gathering material for a most comprehensive "History of the Theatre, 1930-1940." He is also responsible for the renaming of our school paper.

Catherine Pauline Welch

102 Melrose Street

"Cathie" is one of the girls from the class of '40 who is going to Fisher's Business School. She is intending to follow secretarial work.

Richard Winslow Wells

40 Newport Street

Honor Roll, Track, Captain of Cross Country Team

Amiable "Dick," whose cheerful disposition makes him many friends, will study journalism at B. U. Noted for his swift feet, "Dick's" favorite activities are track and hockey. He will long remember his friends.

Frances E. Weslowski

11 Grove Street Place

Class Basketball

"Frannie," who has a pleasant personality, is off to Simmons next year to study nursing. "Frannie" goes for all sports and will always remember trying to get to Room 34 on time.

Rita Marie Weyn

59 Foster Street

Honor Roll, Gilbert and Sullivan

Rita, better known as "Waynie," enjoys skating, hiking, dancing, and taking her dog for a walk. Next year she hopes to attend Bryant and Stratton. May success always greet her.

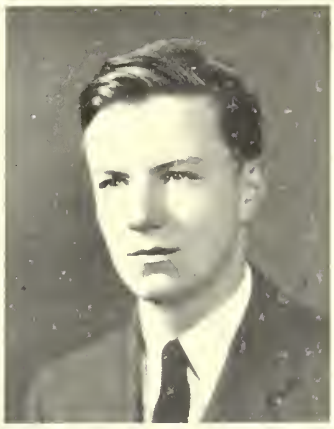

MARY DORIS WHITE
27 Mill Street
Class Tennis

Swimming and roller skating occupy our "Dorrie's" leisure time. In the future, we see her as a nurse curing her patients with her ever friendly smile.

MARY GERTRUDE WHITE
24 Clark Street
Honor Roll

The remembrance of Miss Preston's special Greek class will always remain in Mary's mind. We are sure that she will achieve her goal in life, because of her record as a splendid student.

THOMAS WHITE
21 Woodland Street
Honor Roll, Student Council

To M. I. T. our brilliant scholar, "Tom," is headed. We, his friends, look forward to great accomplishments from him in the years to come.

LOIS G. WHITMAN
59 Ronald Road
Honor Roll

Hiking and dancing are "Lo's" favorite activities in her spare time. At the Chandler School, she will prepare to become a successful secretary.

LYMAN STONE WHITNEY
131 Highland Avenue
Basketball

"Whit" enjoys auto racing and swimming. He says that he will always remember the fine friends that he has made at A. H. S. He will enter Norwich.

GLADYS ELEANOR WIGGINS
1447 Massachusetts Avenue
Honor Roll

This horseback riding enthusiast wants to attend B. U. Her troubles in algebra and geometry will be always unforgetable to "Glad." We wish her best of luck.

LEO FRANCIS WILSON

34 Silk Street

Hockey, Baseball, Band

Quiet "Will" enjoys both attending sports events and participating in them. We have no doubts as to the success of this good fellow at Boston College.

MARJORIE S. WILSON

36 Academy Street

Band, Gilbert and Sullivan, "Mikado," "Pirates of Penzance"

Although "Margie" loves singing the best, she also enjoys swimming, knitting, sleeping, and dancing. We are certain that success will crown her efforts in the future.

EVELYN M. WING

87 Grand View Road

Evelyn delights in swimming and skiing. Whatever her walk of life, we know that her earnest endeavor will be well rewarded. P. S. She has always longed for escalators in A. H. S.

MARION FRANCES WINN

41 Cornell Street

Band, Orchestra, Gilbert and Sullivan, Dramatic Club

Our musically inclined "Dimples" is going to the New England Conservatory of Music. Every one is certain that "Dimples" and her violin will surely succeed.

CATHERINE ELISABETH WOOD

10 Farmer Road

Band

"Kay" has chosen a unique career that of musical journalism. To prepare for such work, she is going to Vermont Junior College and thence to Boston University.

ROY FRANCIS WOODS

54 Hemlock Street

Honor Roll, Art Class

"Sticker" intends to go to Texas A. & M. where he will continue his studies.

Duncan Friend Woodward

5 Grove Street

Football, Honor Roll, Class Basketball

"Deac" thinks he will remember the 1939 football season the longest. He wants to attend the University of New Hampshire to become a poultry farmer.

Violet Mary Jane Worden

11 Oakledge Street

Honor Roll

Violet hopes to get a position doing secretarial work as soon as she graduates from high school. She says that A. H. S. made its strongest impression through the medium of homework.

Charlotte Wunderly

9 Lincoln Street

Class Tennis, Class Basketball, Honor Roll

Popular Charlotte plans to further her education at Simmons. Summer is her favorite season because she enjoys swimming and sailing so much.

Christina Chaplin Young

3 Henry Street

"Chris" likes to play the "uke" and read. She doesn't know exactly what she wants to do after graduation, but we imagine she will succeed in whatever field she enters.

Warren Irving Young

239 Gray Street

Tennis

Warren intends to go to Northeastern and become an electrical engineer. His favorite sports are skating, skiing, and tennis. He believes he will remember his friends the longest.

Dorothy Marie Yunitz

73 Cleveland Street

Tennis

"Dot" is going to B. U. to continue in the secretarial field. Her favorite outside activities are tennis and skating. She will long remember her cooking classes.

Eugenie B. Zartarian

19 Menotomy Road

Tennis

Mass. Art School is Eugenie's choice where she will study designing. She will always remember the kind attitude of her classmates when she came from Syria.

Garbis B. Zartarian

66 Richfield Road

Aero Club, Class Basketball, Honor Roll

Garbis will attend M. I. T. where we know he will maintain his high scholarship. He won't forget the "technical" boys of 1939-1940. He likes all outdoor sports.

Arpine Adamian

4 Kensington Park

Shy "Penny" is to receive training for secretarial science at Bryant & Stratton's. Meanwhile bowling and horseback riding will keep her entertained.

Mary Aurelia

76 Rawson Road

Honorable Mention

"Dimples" is going to a secretarial school because she likes to do office work. She dances and swims for recreation.

Alice Avakian

64 Brooks Avenue

"Al" enjoys her 45 minutes of *Economics* immensely. She is an enthusiastic fan of the theatre.

Jeanne Bailey

17 Bartlett Avenue

Jeanne is going to Westbrook Jr. College, but she evidently is keeping the rest a secret.

Russell Barbour

Woodside Avenue, Wellesley

Russell, who came to A. H. S. from Brooklyn Technical High, intends to go to M. I. T. to enter the field of chemistry research.

Joseph James Barry

30 School Street

Quill Staff, Gilbert and Sullivan Club, "Patience," "Pirates of Penzance"

Football and water sports interest our friendly "Joe." Next year he plans to enter Northeastern to prepare for the business world.

Helen Barthelemy

14 Swan Place

Field Hockey Team, Basketball Team, Tennis Team, Girls' Athletic Assn., "Quill" Staff

Helen plans to go to Katherine Gibbs to become a secretary. She enjoys tennis and ice-skating and wishes that it took longer to go through high school.

Robert Battis

103 Oakland Avenue

Football, Hockey

"Bob's" feats on the gridiron and on the ice as well as his sunny disposition and winning smile have made him known to all. We expect great achievements from him at U. C. L. A.

Claire Rita Bennett

10 Marathon Street

"Frenchy" intends to make a career of hair and beauty culture by first training at Mansfield. Her foremost memory of her Alma Mater will be the homework.

Elsa Josephine Bergstrom

43 Franklin Street

Elsa will always remember her friends and the fun they had. She likes bowling and tennis, and wants to do clerical work.

James Charles Bina

120 Sowell Street

Football

"Jim" is one of the boys who has helped us attain our athletic standing. He is going off to Duke next year and we know we shall hear more from him.

Allan Black
59 Winter Street
President of Model Aero Club

"Al" has long been interested in airplanes. He will attend M. I. T. to study aeronautics and hopes to work in that business in later life.

Roland Bailey Boswell
27 Harvard Street

"Buds" will remember how much it costs to be a Senior. I guess we all will. "Bud." Next year he will go to Bryant and Stratton School to study accounting and business management.

Virginia Gertrude Brown
19 Chandler Street

"Ginger," an active member in a sub-deb club, thoroughly enjoys dancing. Her heart is set on going to Burdett's to study the knack of operating a comptometer.

Vivian Louise Brown
382 Massachusetts Avenue
Honor Roll

"Viv," whose goal is to be a hair-designer, will train at Banford Academy. She is enthusiastic about tennis. To all those who know her she is indeed a true friend.

James Edward Byrne
17 Chestnut Street
Football, Class Basketball

"Buddy" is very fond of bowling. When he graduates, he will help his father in his business.

Henry Channen
28 Pond View Road
Football, Tennis, Class Basketball, Band, Orchestra

Sociable, curly-headed "Hank" won't forget the friends he made at A. H. S. even when he is pursuing a technical course at Mass. State College. Hockey and football are his favorite sports.

Doris H. Claflin
91 Ronald Road
Tennis, Baseball, Art Club

Artistic "Dot" is headed for Mass. Art School. All sports appeal to her, especially skiing, skating, and swimming.

Melvin Cohen
41 Dudley Street
Class Basketball, Class Baseball

Next year "Co Co" intends to pursue an accounting course at Bentley's. He spends most of his spare time selling newspapers.

Kevin Corbet
161 Wallaston Avenue

"Casey's" next few years will be spent at Notre Dame where he plans to develop his literary ability. He is one of Arlington's many golf enthusiasts.

Thelma Dorothy Corner
110 Wallaston Avenue
Honor Roll, Music Assemblies

"Tim," an honor student and an active participant in the Music Assemblies, plans to follow a musical career in which we wish her the best of luck.

Caroline L. Critchell
16 Locke Street

For "Sparchi," dancing is one of the greatest joys in life. Next year, at x-ray school, she will also enjoy learning how to become a laboratory technician.

Lloyd Robert Crocker
26 Upland Road West
Class Basketball, Class Baseball

Lloyd's next few years will be spent at Mass. State. His favorite outside activities are hockey and baseball. Lloyd is appreciative of the fact that he is graduating in three years.

Russell Joseph Cummings
125 Hillside Avenue
"Chronicle"

Dark, good-looking Russell is certainly master of the ivories. He should have no difficulty in joining an orchestra when he graduates from the New England Conservatory of Music. Good luck, Russell!

Dana Cutter
195 Park Avenue

Tall, blond "Curly" optimistically hopes that his successors will conquer algebra. Next year we will find him at Wentworth Institute. Miss Jerardi's German class will remain his shinning memory.

Gladys Dick Dempster
149 Franklin Street

Gladys is an outdoor girl. Her favorite activities are swimming and out-of-door sports.

John E. Dockham
57 Moulton Road
Honor Roll

John, one of our honor students, is better known by his friends as "Hawk-eye." In the literary field we feel that John will be a shining star—we expect great things of him.

Mary Esther Downing
98 Palmer Street

Popular Mary is an ardent football and hockey fan. She intends to be a secretary. Her many high school friends wish her success in everything.

Krikor Ermonian
43 Fairmont Street

With no definite college or business before him, Krikor spends his spare moments patterning himself after Babe Ruth.

William A. Fitzpatrick
602 Massachusetts Avenue

"Fitzie" is the winner of the 1939 Diamond Belt Boxing Championship. Being sport-minded, he enjoys fighting in amateur boxing tournaments. He fondly recalls afternoon sessions.

Margaret Gaddis
221 Wachusett Avenue

Margaret will long remember the football and hockey games which she faithfully attended. She hopes to pursue a business career next year at Bryant and Stratton's. Good luck, Margaret!

Helen M. George
16 Milton Street

Helen still feels badly about being sent to the boiler room. Perhaps next year at Burdett College she will be careful as to whom she inquires for directions.

Evelyn Catharine Harris
5 Park Terrace

"Evie" wants to be a seamstress because she is capable of doing it well and enjoys doing it. She is an outdoor girl who travels to N. H. for tobogganing.

Paul Robert Hederman
18 Whittemore Street
Honor Roll, Baseball, Hockey, Track, Football, Basketball

"Hedge" anticipates travelling far to prepare to be a business executive. U. C. L. A. is his goal. May the career of this hockey enthusiast be marked with success.

Marion Ruth Higgin
5A Lakeview
Stamp Club, Debating Club, Dramatic Club

Our horseback riding enthusiast, "Ruthie," hopes to become a good chemist by way of Mass. State. Best of luck in the future.

Anna Higgins
155 Warren Street
Baseball, Class Basketball

Anna is one of our loyal rooters at football games. She wants to be a nurse.

Russell David Isner
92 Eastern Avenue
Football, Basketball

"Russ," our popular athlete, has selected Dartmouth for the next few years of education.

Edward James Johnson
41 Churchill Avenue
Dramatic Club

"Ed" is going to Bentley's to take accounting, which is his specialty. He'll remember the Arlington-Melrose game of 1938. Who will not? Didn t we win?

Marion C. Johnson
14 Marathon Street
Dramatic Club, Honor Roll

"Shorty" plans on entering Lawrence Memorial Nursing School in hopes of being an air hostess. She loves having lots of fun.

Constance Louise Kelly
16 West Court Terrace
Class Baseball, Class Basketball

"Connie" likes bowling, skating, swimming, and "A's" on her report card. Who doesn't like "A's"! She will go to Wilfred's Academy of Hairdressing.

Jean Doris Kelly
16 West Court Terrace
Class Basketball, Class Baseball, Honorable Mention

Put "Kel" in a kitchen with all the ingredients for molasses candy, and she'll be supremely happy. If she works in an office as capably as she cooks, she's certain of success.

Nelson James King
1428 Massachusetts Avenue
Basketball, Gilbert and Sullivan

"Pud" will enter B. U. to study business administration. He likes dancing and swimming and will remember "the swell bunch of seniors this year."

Arthur James Knight
17 Walnut Terrace
Football, Basketball

Arthur is planning to enter Duke University next year. We wish this Arlington High athlete the best of luck in his career.

Lucille D. Kraff
625 Summer Street
Tennis

"Lu" aspires to the College of Hard Knocks because, she says, opportunity only *knocks* once. Is this why they call her "Krafty"?

Marjorie Elizabeth Ladd
223 Florence Avenue

"Rusty's" heart is in office work, and she will make it her vocation. She believes she will remember graduation day the longest.

Christopher Daniel Lally
29 Crescent Hill Avenue
Gilbert and Sullivan, Class Basketball

"Danny" is going to Wentworth and hopes to be a lieutenant in the U. S. Army. He has had some military experience and he likes it.

Louise B. Lavezzo
5 Robbins Road
Tennis

"Lou" is an aspirant of Bryant and Stratton. She enjoys dancing. When thinking of Arlington High, she will recall the long hours of homework she had.

Everett Freeman Linekin
38 Tanager Street
Indoor Track, Outdoor Track, Drum Major of Band, Band

"Linnie" will go to the Coast Guard Academy, New London, Conn. His memorable experiences are the Senior Prom, 1940 New Year's Eve, and track meets.

Joan M. MacLeod
519 Summer Street
Class Tennis, Class Basketball, Gilbert and Sullivan

"Annie" loves to dance (swing preferred). Nevertheless she intends to quiet down and make some one a most efficient secretary after she graduates from Burdett's.

Edith M. MacNaughton
131 Highland Avenue
G. A. A.

Good-natured "Edie" enjoys making friends and will have an opportunity to make more new acquaintances when she attends a business school in the fall.

Anthony Gene Manoli
17 Fairmont Street
Football, Class Basketball

"Tony" hasn't decided what school to attend but has definitely decided he will not tolerate girls who persist in giggling in the movies.

Daniel Patrick McGurl
158 Summer Street
Baseball, Hockey, Track, Honor Roll, Football, Dramatic Club

"Beezer," an enthusiast of all sports, plans to enter Holy Cross next year to prepare for his life work.

James Richard McGurl
18 Grove Street Place
Honor Roll, Football, Hockey, Dramatic Club, Baseball, Track

A participant in all forms of sports, "Ele" is going to Teachers' College next year.

Leonard Herbert McKeown
16 Central Street

"Red" desires to be an engineer, and we feel sure that he will succeed. He is enthusiastic over football and hockey.

Frank Neal McLaughlin
102 Webster Street
Class Basketball

Frank is planning to go to Harvard to study law. Our future lawyer tells us his pastimes include basketball and hockey. Good luck, Frank!

William McLaughlin
21 Lee Terrace
Cross Country

Nick-named "Sleepy" by those who know William loves all sports, and could be seen cheering at every athletic event. His favorite sport is cross country running.

Andrew M. Millican
7 Forest Street Place

After graduation "Red's" ambition is to be an electrical engineer. In the summer, swimming is his favorite sports, while in the winter, he prefers to pass his time in his workshop.

Margaret Anne Nicoloro
10 Dudley Street Place
Dramatic Club

"Nickie" is one of our prominent class singers. She intends to continue her singing career, and we are looking forward to hearing her on the radio in the near future.

Phyllis Clare Nowlin
1064 Massachusetts Avenue

"Phil" is one of our better roller skaters. She intends to enter the hairdressing business, in which we know she will be successful. "Phil" will always remember her Oral English classes.

Mary Margaret O'Brien

41 Lewis Avenue

Our other "O. B." is a young lady who intends to become a nurse. This is Mary's first year at A. H. S., and she likes it very much. We like her, too.

Francis Joseph O'Connell

82 Marathon Street

Honor Roll, Gilbert and Sullivan, Art Club, Football, Class Baseball, Class Basketball

When "Fran" is industriously studying at Notre Dame, he will recall with tenderness the kind teachers at A. H. S. "Dancing in the dark" occupies his spare time.

Rose Marie Panetta

84 Margaret Street

Gilbert and Sullivan

Rose still remembers her first day at A. H. S. and the trouble she had getting to classes on time. She plans to become a nurse.

Frank A. Parragona

141 Thorndike Street

"Hotty" considers auto repairing his business. Outside of school he spends most of his time following the various sports.

Harold Otis Puffer

19A Fairmont Street

"Sonny" will be a business man after attending Burdett's. He'll always remember Miss Nash and the statue he broke outside her room.

Dorothy Alice Simonds

19 Frost Street

Friendly "Dot" doesn't know why, but she's going to Lasell. While there, she intends to take active part in horseback riding and dancing, her favorite activities.

Reuel Irwin Smith

16 Newcomb Street

Art Club of '39

"Smitty" will always remember the fun he had in the fine arts class of '38 and '39. He is heading for Bentley's to take a course in accounting.

Walter J. Smith

10 Magnolia Street

Baseball, Cross Country, Track, Class Basketball, Football

"Smitty" wants to enter the insurance business. Baseball and bowling are his favorite sports. The good friends he made is what he will remember.

Edward A. Snell

159 Mystic Street

"Ed," a likeable senior, says that his ambition is to go to Boston College. We wonder if he'll remember the teachers there as long as he will those at A. H. S.?

Marie Sonia

1160 Massachusetts Avenue

Orchestra

Sonia is a girl with a friendly smile who enjoys football games and swimming. Her ambition is to be a teacher, so next year will find her at Bridgewater College.

Anna Eileen Stanley

30 Egerton Road

"Lee" is going to Fisher's Business School. She enjoys skating and dancing. "High school wasn't too bad while it lasted," said "Lee."

George Paul Steffaney

26 Peter Tufts Road

Golf

Athletic "Stef" can't decide about his future, but he knows he'll remember his report cards at A. H. S. Football and skiing are his favorite activities.

Norman W. Stockelburg

56 Fairmont Street

Radio Club, Golf, Dramatic Club

"Norm" has learned a great deal about motion picture projecting in his high school years. He hopes to continue in that line of work. He was an ardent student in Mr. Kemp's chemistry class.

Edna Rose Sullivan

77 Gloucester Street

G. A. A., Captain of Girls' Baseball, Field Hockey, Basketball

"Sully," an active member in all athletics, is going to further her education at Higgins Commercial School. She has made many friends at A. H. S., and we shall expect her back next year to visit her favorite teacher, Mr. Burke.

Elizabeth Fay Taylor

106 Milton Street

"Bet" will always remember the fun in Mr. Kenny's class. She will be a beautician and plans to study at Wilfred Academy.

Natalie E. Titus

101 Irving Street

Tennis, Cheer Leader

Vivacious and versatile, "Nat" always enjoys sports. This future dietitian from the Farmer's School of Dietetics will never forget the fun she had during her three years.

Lurena Florence Walsh

Honor Roll, Glee Club

Quiet Lurena aspires to be a social service worker and will attend Simmons. She states that she will fondly remember the teachers when she thinks over her high school days.

Alfred Clark Woodward

45 Linden Street

Class Basketball, Class Tennis

"Sonny" intends to go to Mass. State and hopes to get a government position in forestry. He likes camping, swimming, football, and hockey.

Who's Who

		Boy		*Girl*
Best All-round	1.	"Bob" Sanders	2.	"Kay" Powers
Most Popular	3.	Warren Dale	4.	Jeanne Hagan
Best Actor	5.	Stephen Keefe	6.	Catherine Iaconis
Most Musical	7.	Warren Patriquin	8.	Marjorie Semonian
Most Intellectual	9.	Gardner Sloan	10.	Catherine Iaconis
Most Athletic	11.	"Bob" Sanders	12.	"Kay" Powers
Most Likely to Succeed	13.	Warren Dale	14.	Jean Mark
Wittiest	15.	Roger Duffey	16.	Phyllis Coleman
Best Dancer	17.	Nelson King	18.	Raynore Fiske
Tallest	19.	Harold Cue	20.	Jean Leslie
Shortest	21.	Robert Langley	22.	Marion Johnson
Most Attractive	23.	William Waddell	24.	Ruth Richardson
Best Dressed	25.	William Coughlin	26.	Barbara Higgins
Best Orator	27.	Donald MacCallum	28.	Jean Mark
Most Businesslike	29.	Warren Dale	30.	Elizabeth Marshall
Most Bashful	31.	William Waddell	32.	Janet Meikle
Most Talkative	33.	Leonard Hatch	34.	Ruth Higgins
Most Artistic	35.	Warren Patriquin	36.	Jeannette Shedd

Who's Who

9.
4
3.
13.
29.
6. 10
5.
24.
2. 12.
1. 11.
30.
7. 35.
25
31.
32
15.
16.
8.
19.
20.
14
28.
34.
33.
21.
22.
27.
26.
25.
18.
17.
36.
BY W.E. PATRIQUIN
1940

History of Class of 1940

In September, 1937, we entered Arlington High School as lowly sophomores. We were about seven hundred in number, a few more girls than boys. We were just out of Junior High and somewhat confused and bewildered, because entering high school was a strange experience, and we were not certain as to how we should act. After listening to Mr. Gammon's words of encouragement and advice, the tension was relieved, and we made up our minds to make the most of our high school careers.

Our interests were first turned to football. "Cud" Tobin and "Eddie" Burns proved to be potential stars and showed that they would be a great asset to the team in the future.

In the winter, the Dramatic Club presented "The Admirable Crichton," which was sensational and a great success. Since the leading roles were usually assigned to juniors or seniors, we were greatly surprised and pleased to hear that Jean Mark, a sophomore, was to play the lead as Lady Mary. She gave a very praiseworthy performance, and Peggy Bond, another sophomore, showed great talent as Lady Catherine.

Our sophomore year was saddened by the sudden death of Warren Dunn. Prominent in athletics and in his studies, he will live long in the memory of his classmates.

And so ended our sophomore year. Our class had been well represented in all school activities, and we had high hopes for the future.

We returned the next fall as juniors, looked up to by the sophomores and tolerated by the seniors. For the first week or so, we enjoyed ourselves by confusing and misleading the sophomores, but then we settled down to make our junior year an outstanding one.

"Cud" Tobin and "Eddie" Burns lived up to all expectations on a football team which was not so successful as in previous years, but beat Melrose in the final game, which made up for an otherwise poor season.

Later in the year, the Dramatic Club came through with its usual brilliant performance in "Excursion." Jean Mark again played the leading role with professional charm and grace. Our class was further represented by George Harvender and Helen Basmajian, who gave notable performances.

In the winter and spring sports, Arlington High was very successful. The hockey team was the champion in its league, and the baseball team won top honors in the Suburban League. We are especially proud of "Bob" Sanders and John Spinner, who did much towards the success of these teams. The basketball team, ably supported by juniors Russ Isner and Charles Glennon, tied for top place in the Suburban League but lost out in the playoffs.

The Gilbert and Sullivan Club put on "The Mikado," which was supported by a brilliant cast and which brought more renown to our class. Donald Sullivan as Koko will long be remembered by us, and Paul Lane's portrayal of Pooh-Bah was equally magnificent. Our Junior Prom, sponsored by the Student Council, was one of the highlights of the social season.

Jean Mark brought more fame to our class by winning the Red Cross Oratorial Contest and represented Massachusetts in the National Convention at Washington, D. C. Marjorie Semonian also contributed by winning a first and a fourth place in a National Music Composition Contest.

Our class felt keenly the loss, by death, of our classmate, Leon Frankel.

At last came the long awaited day. On September ninth we returned as proud and lofty seniors. We had to face the year without Mr. Hormell, who went to Medford. Our loss is Medford's gain. We were glad, though, to welcome Mr. Fusco as Mr. Hormell's successor. We also wish to welcome Mr Warner in the Science Department, Miss Rooney in the Commercial Department, Miss Starrett in Household Arts, and Miss Brown, who is succeeding Miss Pattison, beloved English teacher, who died during the summer.

The football team, captained by Eddie Burns and Russ Isner, did remarkably well. Except for a defeat at the hands of Melrose, we should be proud of our team.

Early in the fall, class elections were held, and we chose the following: President, Warren Dale; Vice-President, Elizabeth Marshall; Secretary, Jeanne Hagan; Treasurer, Robert Sanders.

During the winter the Student Council ran several dances which proved to be very popular. Also it sponsored a drive to keep the lunchroom tidy, which met with great success. New cash registers were installed in the lunchroom, and they did away with all the ticket lines and speeded up the lines at the counters.

The Dramatic Club presented "The House Beautiful," which was thoroughly enjoyed by all who attended. Stephen Keefe and Catherine Iaconis were outstanding in the leading roles.

President Warren Dale inaugurated the system of sending flowers to those members of our class who are sick. This idea met with much approval and was a great success. The ski team brought a cup to Arlington by winning the Ski Meet at Mount Hood.

With the Senior Prom, Class Day, and Graduation not far off, we can look back over our years at Arlington High with pride. We appreciate all that the school and teachers have done for us, and we will not forget them.

Class Song --- 1940

A. H. S.

WORDS BY MARJORIE SEMONIAN

MUSIC BY WARREN PATRIQUIN

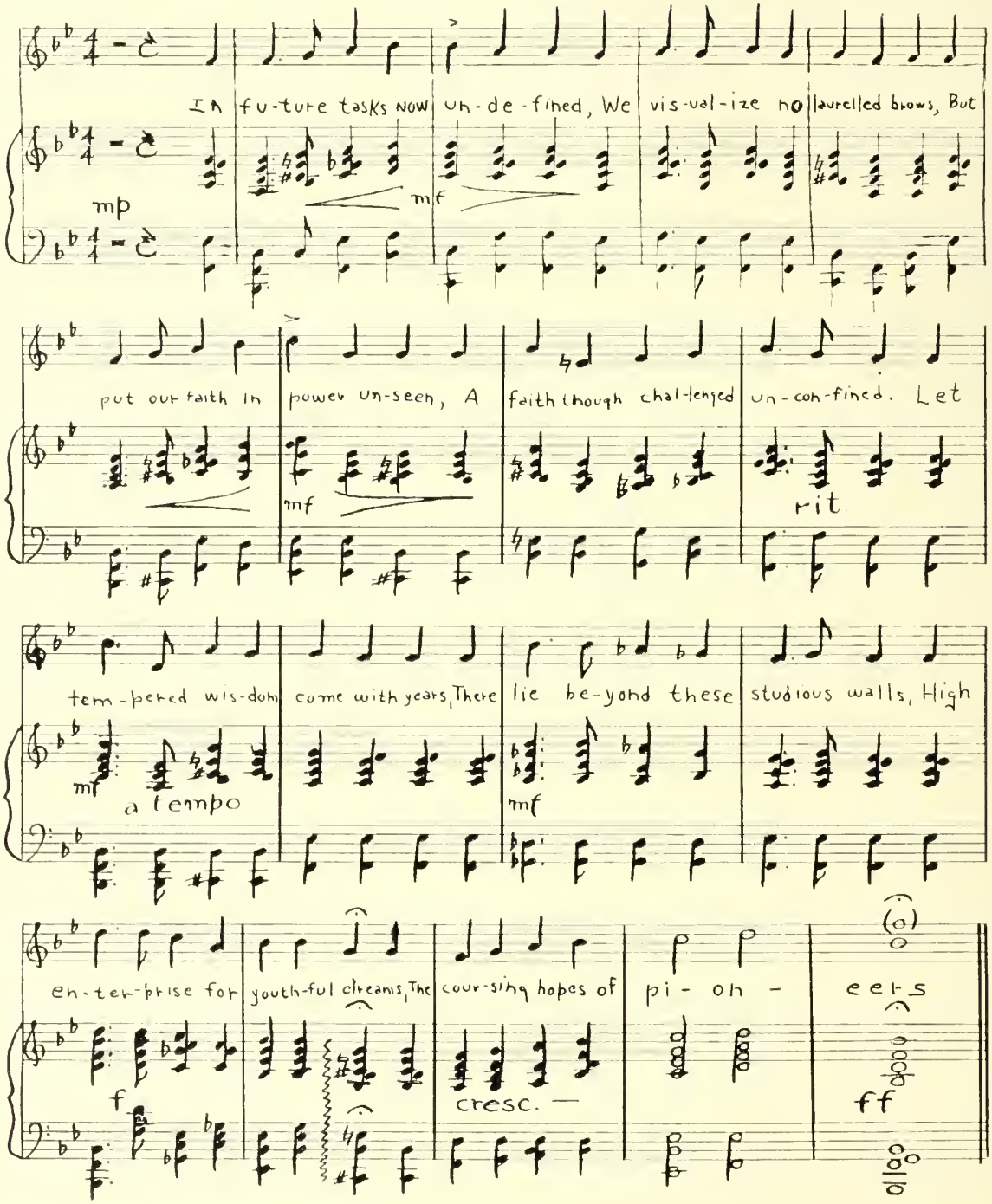

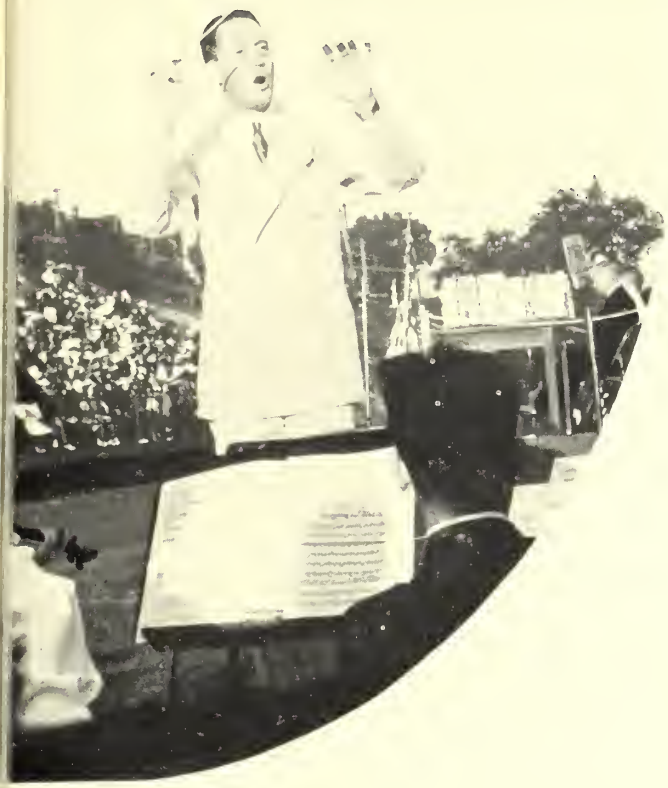

CLUB ACTIVITIES

Student Council

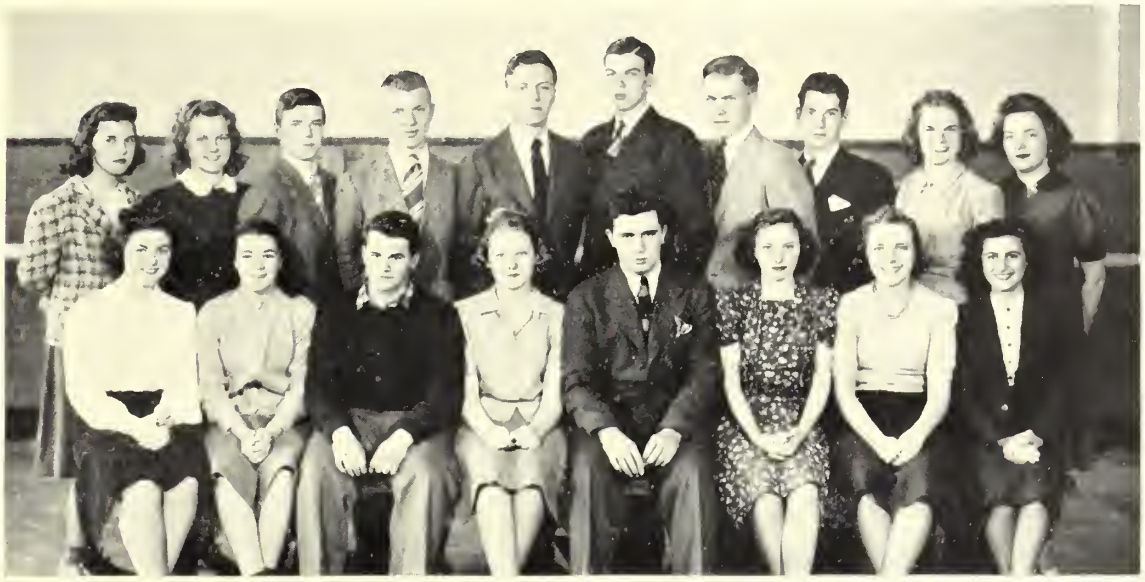

Back Row: C. Powers, P. Dadmun, R. Nolan, H. Smillie, T. White, M. Paige, W. Dale, P. Monahan, C. Phillips, M. Robinson.
Front Row: M. Wylie, N. Moore, A. Blanchard, J. Hagan, E. Richards, E. Marshall, D. Johnson, C. Iaconis.

Each year the student body elects ten seniors, six juniors, and four sophomores representatives of each class in the Student Council. The Class of 1940 should be proud of such an enthusiastic and capable organization. The Student Council sponsored afternoon dances which were well attended by the members of the student body. These afternoon dances have greatly added to the school spirit among the students.

It is our desire that future members will uphold the tradition established by past members and retained by the members of the 1940 Student Council.

OFFICERS

President	EDWARD RICHARDS, '40
Vice-President	ARTHUR BLANCHARD, '41
Secretary	JEANNE HAGAN, '40

Dramatic Club

Back Row: L. Hatch, H. Hansen, D. Gately, R. Strong, G. Harvender. *Front Row:* M. Cain, J. Mark, T. Shuman, M. Quinzani, C. Iaconis.

The Dramatic Club, directed by Mrs. Matthews and Miss Johnston, boasted this past year about two hundred and fifty members. The club selected as its annual play, "The House Beautiful," by Channing Pollock, which was presented with considerable success, financial and artistic, February 3, at the Town Hall. In important roles were Catherine Iaconis, Jean Mark, Stephen Keefe, Terry Shuman, Richard Schober, and Eugene Deute. To name the others deserving praise would necessitate listing the entire cast.

The Dramatic Club's offering for the New England Drama Festival, held this year in Everett, was "The Maid of France." The cast: Peggy Bond, Katherine O'Brien, Stephen Keefe, George Harvender, and Harry Hanson.

OFFICERS FOR 1939-40

President	JEAN MARK
Vice-President	TERRY SHUMAN
Secretary	CATHERINE IACONIS
Student Manager	MARY QUINZANI

The House Beautiful

Standing. A. LeBlanc, R. Schober, T. Johnston, C. Iaconis, S. Keefe, W. Hayes, J. Ioanna. *Seated:* T. Shuman, J. Mark, E. Dente, B. Birch, J. Highland.

The House Beautiful, by Channing Pollock, was one of the outstanding artistic successes of A. H. S. Dramatic Club, even comparing favorably with *The Merchant of Venice* and *The Enemy*, which have held highest laurels in the history of the club.

The House Beautiful presents a difficult staging problem, which was handled with remarkable success. The vision scenes, presented on a high background stage, were in some cases of breath-taking loveliness. Changes in the very large number of scenes were handled by an efficient stage crew with effective results, except in lack of cooperation by certain immature members of the audience.

The acting was of extremely high caliber throughout all parts. Catherine Iaconis, as Jennifer, gave a life-time of emotions with the sincerity and insight of a budding Helen Hayes; Stephen Keefe carried the supporting lead with a simple directness that was most convincing; Jean Mark presented a highly emotional part with artistic control.

Since this play also earned a larger profit than any of recent years, it can be considered an outstanding success in all respects.

The Quill

Back Row: Mr. Arthur (Printing Adviser), D. Johnson, N. But'er, W. Lionetta, P. McMath, Mr. Robinson (Business Adviser), A. Brilliante, P. Coleman, M. Guarente, H. McLean, L. Bonardi. *Front Row:* N. Weiss, R. Medley, A. Waugaman, E. Mahoney (P. G. Adviser), E. Maher (Editor-in-Chief), H. Lund (Managing Editor), E. Marshall, C. Iaconis, V. Lunney, W. White.

"The Quill—To the Point" reminds us of the ones who made this, our school paper, a success. Previously organized by members of a journalism class and named "The Chronicle," this year found no class in journalism. Thereupon, members of the student body decided to reorganize and start a new paper. Miss Treat, Mr. Arthur, and Mr. Robinson were chosen as faculty advisers. The editors and the staff have supplied us with much interesting news, gossip, humor, editorials, and interviews.

Among those who have been interviewed for the Quill, we discover the names of band leader Kay Kyser, "The Dead End Kids," and Terry Kilburn, a young English star.

The regular feature attractions in each issue have been as follows: Chatterbox, Faculty Facts, Sharps and Flats, Facts about Features, Sport Shots, and Getting Around (with the Seniors).

Three cheers should be given to those who helped make "The Quill" a success. Their names are:

Editor-in-Chief	EDWARD MAHER
Managing Editor	HELEN R. LUND
Censor Board	ELIZABETH MARSHALL, NATHAN WEISS
News	ELIZABETH MARSHALL
Sports	BILLY WHITE
Gossip	PHYLLIS MCMATH
Faculty	CATHERINE IACONIS
Layout Editor	HELEN R. LUND
Drama	NATHAN WEISS
Music	ERNEST GARIEPY
Advertising	VIRGINIA LUNNEY
Distribution	RICHARD MEDLEY
Publicity	N. BUTLER, A. WAUGAMAN

Debating Club

Back Row: R. Cutter, R. Hannabury, D. Snowden, R. Porter, R. Munro, J. Johnson, A. Hill, R. Sale, P. La Rue, L. Kraft, J. Jessup. *Second Row:* K. Manning, R. Carey, M. Campbell, D. Johnson, Mary L. Newman, W. Northrup, G. Fredrickson, P. Coleman, H. McLane, Nevart Avakian, E. Sullivan, M. Downing. *Front Row:* W. Gorvine, M. Florencourt, R. Higgin, D. Hellman, M. Semonian, J. Dolan, H. Priest, J. Rhodes, M. Quinzani, N. Smith, P. Smith, R. Malone.

The Debating Club, under Mr. Petralia's capable direction, has enjoyed a successful and instructive year. At the start of each weekly meeting, the president appointed a chairman and a critic, after which a debate was held. Thus every member has had an opportunity to gain experience in each of these positions: chairman, critic, and debater.

Logic and the fundamentals of debating were not considered in detail. Rather an attempt was made to cultivate proper delivery, correct diction, and self-confidence. The Debating Club is really a training ground for the Varsity Debaters, who this past year, as always, debated with other schools, winning a good share of these competitive debates.

The Debating Club plans a banquet for its members at the end of the school year, on which occasion pins will be presented to all members of the club.

OFFICERS FOR 1939-40

President	ARTHER BROEG (forced to leave school because of illness)
Acting President	JOSEPH DOLAN
Vice-President	HARRY PRIEST
Secretary	JANICE RHODES
Treasurer	MARJORIE SEMONIAN
Marshal	WILLIAM WHITE

Ski Club

Back Row: E. Knuepfer, G. Manning, A. Douthart, C. Bamberg, W. Black, G. Sloan. *Second Row:* G. Mullen, R. Davies, P. Spofford, E. Bowker, G. MacGillivray, P. Robbins, W. Martin, Mr. Witherell. *Front Row:* M. Peirce, W. Rawding, J. Brine, L. Hatch, R. Hanson, D. Mann, C. Harris, J. Mallette, R. Bamberg.

With an enrollment of seventy-five members, this year has been the most successful of the years the Ski Club has been in existence.

The club was fortunate in winning the beautiful, thirty-six inch trophy donated by the Dartmouth Alumni Association of Boston to the high school ski team gaining the most points in the boys' and girls' skiing events held at the Annual Winter Sports Carnival sponsored by the Mt. Hood Golf and Recreational Association of Melrose. Nineteen high schools competed for this cup. The trophy is to be kept by the winning high school for one year and is to be kept permanently by the first high school to win it three times.

On January 22nd, 1940, the Ski Club was invited to attend the opening meeting of the Mt. Hood Association preceding the Mt. Hood Carnival. There Mr. Roland Peabody, manager-director of the Cannon Mt. Tramway, the guest speaker, showed some excellent motion pictures of skiing in New Hampshire and the Tramway in the making.

On March 16th, 1940, a team composed of the officers of the club and three of the members raced against Leominster High School Ski Team, at Leominster. The A. H. S. team lost the downhill race, but retaliated by winning the slalom race.

During the season the club has been on many trips to New Hampshire ski centers such as Gilford, North Conway, and Tuckerman Ravine.

The officers of the 1939-1940 Ski Club are:

President	RICHARD HANSON, '40
Vice-President	DONALD MANN, '40
Secretary	LEONARD HATCH, '40

Model Aero Club

Back Row: R. Brown, Mr. Arthur, R. Abrahamson. *Front Row:* H. Kazanjian, E. Greek, A. Black, L. Smith, N. Ruby.

During the fourth year of the Model Aero Club membership fell off slightly, but activity and interest among the small group has remained at a high level. The organization has been supervised by Mr. Arthur and for 1939-40, Allan Black has been president.

Girls' Glee Club

Back Row: M. Mitchell, V. Halleran, D. Alsen, N. Crowell, B. Danskin, M. Wilson, C. Baird, B. Evans, J. Garcelon, M. Franco, J. Carr, B. Heaney, B. Ambrose, E. Alsen, D. Winget, B. Flanders, M. Donovan, R. Bowen, E. Boudrow, R. Hughes, M. Starratt. *Third Row:* M. Duane, M. Sweeney, G. Hathaway, M. Wraga, I. Avakian, M. Smith, B. Gilman, R. Bamberg, N. Avakian, J. Quattrocchi, A. Samoorian, E. Spina, M. Fagerland, H. Gray, M. Guarente, G. Gross, R. Carey, D. Johnson, C. Boudreau, C. Wilkshire, H. Geddes, R. Kelley. *Second Row:* B. Ohlund, M. King, F. Williams, G. Gott, K. Gott, J. Hart, E. Barry, D. Gray, M. Quinzani, Miss Wardle, R. Miller, F. Fredo, P. Gunning, E. Marshall, A. Rooney, B. Miller, O. Conti, B. Cook, B. Greim. *Front Row:* M. Hart, B. Whitman, C. Iaconis, G. Wood, B. McDevitt, R. Alsen, T. Sorensen, M. McMenimen, R. Clare, F. Belyea, N. Boghosian, E. Jones, L. Downie, N. Johnston.

The Girls' Glee Club of 1939-1940, consisting of about ninety girls, hopes to uphold the name of the Arlington High School Girls' Glee Club and win the State Music Festival and the All-New England Music Festival for the fourth successive year. Besides singing at both festivals this spring, the club, under the direction of Miss Ethelwyn Wardle, is to sing on the radio. The girls have already sung at the Arlington Women's Club and at school assemblies. The dance sponsored by the Girls' Glee Club last fall was well supported by the student body and furnished the club with funds which are to be used to send the girls to the Music Festivals.

The officers of the club are:

President	RUTH BELLIVEAU, '40
Vice-President	RUTH MILLER, '40
Secretary	MARGARET MCMENIMEN, '40
Treasurer	DOROTHY GRAY, '40
Accompanist	EVELYN BARRY, '41

Gilbert and Sullivan Club

Back Row: M. King, J. Hart, E. Carlson, K. Sutton, M. Smith, R. Clare, N. Avakian, L. Thurston, B. Glanders, W. Axelby, D. Winget, D. Alsen, R. Miller, M. Wilson, J. Garcelon, M. Wilson, R. Weyn, E. Levine, B. Ambrose, R. Alsen, J. Alt, E. Acorn, H. Gray, M. McCue, E. Woiculewicz, M. McMenimen. *Third Row:* H. McAllister, E. Keating, M. Newman, R. Daniels, R. Belliveau, G. Fitzgerald, K. Gott, D. Gray, E. Hanscom, M. Meanor, E. Marshall, E. Sackos, H. Tremblay, M. Walker, V. Fellman, J. Dallin, B. Scott, J. Mellin, D. Lewis, G. Hathaway, E. Owens, M. Brooks, B. Frink, A. LeBlanc, A. MacQuestion. *Second Row:* B. Ohlund, M. Ellis, B. Gilman, M. Winn, R. Lamothe, M. West, A. Rooney, B. Miller, L. Geddes, R. Bamberg, D. Sullivan, P. Lane, Mr. Einzig, N. Anderson, B. Quinn, C. Goud, J. Tremblay, H. Geddes, B. McDevitt, L. Bonadi, C. Iaconis, B. Greim, C. Reich. *Front Row:* E. Dodge, E. Jansen, R. Cunha, K. Spooner, L. Davis, T. Carlson, L. Roberts, D. Lally, R. Quinn, L. Bachofner, A. Cooper, L. Blanchard, A. Blanchard, T. Cronin, J. Coleman, E. Alfano, G. Dillon, C. Alcorn.

The Gilbert and Sullivan Club, directed by Mr. Einzig, was one of the largest in the school, boasting over one hundred members. This past year the Club put on perhaps its most ambitious and successful show, the operetta, "Pirates of Penzance." This offering was presented to packed houses at the Junior High East, April 12 and 13. The principal members of the cast: Donald Sullivan as Major-General Stanley, Ernest Gariepy as the Pirate King, Richard Smith as Frederic, Betty Gilman as Mabel, and Dorothy Alsen as Ruth.

OFFICERS FOR 1939-40

President	PAUL LANE
Vice-President	DONALD SULLIVAN
Secretary	NORMA ANDERSON
Assistant Secretary	BARBARA QUINN
Treasurer	CONSTANCE GOUD

Band

Back Row: A. Newell, W. Orchard, P. O'Quinn, L. Blanchard, C. Bamberg, H. Donovon, E. Theis, D. O'Sullivan, C. Pacifici, E. Dodge, R. Abrahamson, N. Ellis, R. Maxham, D. Peirce, H. Hansen, R. Heath, P. Monahan, R. Potter. *Fourth Row:* D. Anifantis, D. Kellogg, E. Jones, J. Gardner, M. Brown, R. Briggs, F. Anderson, J. Mazzocca, B. Holmes, M. Clare. *Third Row:* Mr. Einzig, R. Merrill, B. Monk, R. Weldon, S. Pittman, M. Wilson, J. Foran, M. O'Neill, R. Dolhan, G. Whorf, Mr. Mazzocca. *Second Row:* L. Curcey, J. Speers, R. Nolan, N. Rowsell, A. Douthart, A. Jefferson, D. Page, M. Sullivan, W. Martin, M. Malley. *First Row:* F. Byran, G. Mellin, A. Harlow, B. Robinson, K. Powers, B. Quinn, M. Wilson, H. Sheehan, N. Connolly, W. Axelby, H. McAllister, V. Bott, M. McMenimen. *Kneeling:* D. Paton, A. Ridall, D. Lewis, B. Scott, E. Tremblay, F. Bettencourt.

The Arlington High School Band of 1939-1940 was one of the best bands A. H. S. has ever had. It presented quite a spectacle with twenty twirlers dressed in white sweaters and red skirts marching ahead of our sixty musicians.

Because of the long, tedious hours of designing intricate formations by Mr. Einzig and Mr. Mazzocca, the display added a colorful touch to the enthusiasm of A. H. S. rooters.

The position of drum major was awarded to Frank Byran and Everett Linekin, who led our band down its field of melodious victory and directed our school song.

Although the most outstanding accomplishment was its work during the football season, the band also played at school assemblies and marched in local parades.

Orchestra

Violins, M. Winn (Concert Mistress), P. Ananian, R. Batchelder, T. Hilson, E. Basmajian, R. Biggs, D. Wilson, R. LaRue, P. Robbins, C. Baird, E. Evans, H. Moore, H. Taylor, E. McCarthy, N. Eslin, M. Cain, C. Melin, E. Levine; *'Cello*, L. Grant; *Basses*, E. Dodge, E. Spina; *Flute*, R. Beers; *Clarinets*, F. Anderson, P. Monahan, D. Pierce, J. Hoffman, M. Meanor; *Saxophone*, B. Monk; *Trumpets*, W. Patriquin, C. Bamberg, R. Dolham; *Horns*, R. Bamberg, D. Kellogg; *Trombones*, A. Douthart, G. Paige, M. Sullivan; *Drums*, M. Melly, D. O'Sullivan; *Piano*, E. Marshall, B. McDevitt; *Librarian*, R. Maxham, W. Martin.

The school orchestra, ably directed by Mr. Einzig, earned praise this past year, as always, for its excellent playing. Marion Winn was concert mistress.

The orchestra played at many school assemblies and took part in the two best school shows of the year, playing at the Dramatic Club's "House Beautiful" and the Gilbert and Sullivan Club's "Pirates of Penzance." The orchestra also played in the State Music Festival, held at Wellesley on May 11.

Stamp Club

Seated: B. Barrett, A. Turcotte, H. Farrow, J. Young, B. Schwamb. *Standing:* Ed. Belyea, D. Gray, F. Brawley, E. Brawley.

The Stamp Club, composed of some fifteen members, under the direction of Mr. Skinner, has enjoyed a varied and interesting year. Exhibitions and talks by the members themselves high-lighted the bi-weekly meetings. Members have exhibited at the Museum for children in Jamaica Plains and at the hobby show conducted by the school.

SPORTS

AHS· SPORTS

1940

BY PATRIQUIN

Cheer Leaders

Standing: H. Sheehan, B. Scott, A. Harlow, C. Powers, W. Axelby, B. Quinn, M. Wilson, M. McMenimen, M. Connelly, R. Hanlon, A. Ridall, E. Tremblay, F. Bettencourt, D. Paton. *Kneeling:* J. Mellin, V. Bott, D. Lewis, B. Robinson.

We'll cheer today the Red and Gray
  We know our boys will shine—
The backs will run around the ends
  And charge right through the line.

The team will march on down the field
  Until the game is won
So lend your voice and give a cheer—
  A cheer for Arlington—
    Rah! Rah!

Football

Back Row: R. Bradley, W. Dale, D. Woodward, E. Tobin, J. Burke, F. Oliverio, G. Leary, E. Richards. *Second Row:* Coach Ostergren, R. Sanders, F. Femia, J. Bina, E. Burns (Co-Captain), R. Isner (Co-Captain), R. Battis, A. Knight, F. Holway, T. Connolly, Mr. Fusco (Assistant Coach). *Front Row:* F. O'Connell, R. Manning, W. Flynn, P. Keefe, K. Rohde, H. Ritchie, P. Preston, A. Blanchard.

The A. H. S. football team had a successful season in 1939. The team defeated Winchester 13 to 0, lost 0 to 6 to Leominster, then came back to beat Newton 13 to 0 and Fitchburg 6 to 0. Malden's scrappy Golden Tornado, on its way to the state title, was stopped in a thrilling game which ended in a scoreless tie. Chelsea bowed to the Spy Ponders, 25 to 7, as did Waltham, 28 to 7, and Somerville, 7 to 0. The A. H. S. boys wound up the season by losing to Medford, 0 to 7, and Melrose, 7 to 13, in two exciting games. Although the team lost the traditional Thanksgiving Day game, the fellows showed excellent sportsmanship throughout the game.

The team was coached by Fred Ostergren and his able assistants, John Carr and George Fusco.

The outstanding players throughout the season were Co-Captain Ed Burns, Co-Captain Russ Isner, Captain-elect Art Blanchard, Bob Sanders, Brick Preston, and all-scholastic "Cud" Tobin.

Those who received sweaters were "Brick" Preston, Frank Oliverio, Frank Holway, Dick Grant, Tom Connolly, Francis O'Connell, James Bina, Barney Manning, Wallace Flynn, John Burke, Arthur Knight, Ed Richards, Duncan Woodward, Paul Keefe, Warren Dale, and Manager Karle Rohde.

Those to receive letters, having previously received sweaters, were Art Blanchard, "Cud" Tobin, Ed Burns, Russ Isner, Bob Sanders, Bob Battis, and Frank Femia.

Girls' Field Hockey

Coach McCarty, J. Hession, N. Cadario, J. Bartholomew, J. Pillsbury, K. Hogan, H. Smillie, M. Sweeney, H. Barthelemy, M. L. Newman, S. Bittinger, C. Powers (Captain).

The field hockey team, coached by Miss McCarty, captained by "Kay" Powers and managed by Marie Dailey, enjoyed a fairly successful season, wins and losses being about even.

Letter girls: Capt. "Kay" Powers, Capt.-elect Jean Rooney, Jacquelyn Hession, "Kay" Hogan, Natalie Cadario, Josephine Bartholomew, Janet Pillsbury, Vera Wing, Helen Barthelemy, Mary Louise Newman, Shirley Bittinger, and Mary Sweeney.

Ice Hockey

Back Row: E. Geary (Manager), R. Davis, J. Nugent, A. Blanchard, O. McArdle, P. Keough, F. Dwyer, L. Wilson, E. Bennett, J. Ofria, J. Maquire, R. Duffey, A. Burns, C. Downs (Coach). *Front Row:* F. Sullivan, E. Burns, R. Ahern, R. Battis, D. Moore, R. Sanders (Captain), J. Spinner, K. Rohde, T. Connolly, A. Rico.

Under the direction of Mr. Charles Downs, the Arlington High School hockey team has had a very successful season. The team placed third in the Greater Boston Interscholastic Ice Hockey League, one point behind Melrose and three points behind the winner, Newton. Led by Captain Bob Sanders the team won seven, tied two, and lost two.

A football injury to Dick Grant and a nearly fatal injury to Bob Battis ruined the defense. Consequently, it was necessary to bring up Karle Rohde and Tom Connolly to work along with Francis Dwyer and Leo Wilson to give a very inexperienced defense. However, Karle Rohde proved so capable that he was picked for the league all-star team.

Johnnie Spinner was nearly unanimously elected for the All-Scholastic team. Bob Sanders was chosen for the All-Scholastic team and Ed Burns, Karle Rohde, and Art Blanchard received honorable mention.

Captain Bob Sanders and Ed Burns have a high standard of three years of excellent hockey playing throughout their high school years. Johnnie Spinner is one of the best goalies that A. H. S. has ever had. Don Moore, Art Rico, and Bob Ahern, all seniors, proved to be very effective as a second line.

The prospects for next year's team are dubious. The only lettermen returning are Captain-elect Art Blanchard, Al Burns, and Francis Dwyer.

Sweaters have been awarded to Dick Davis, Francis Dwyer, Leo Wilson, Don Moore, Art Rico, Bob Ahern, Roger Duffey, Jim Ofria, Frank Sullivan, Al Burns, John Nugent, and Manager Edmund Geary.

Letters were awarded to Johnnie Spinner, Tom Connolly, Karle Rohde, Captain Bob Sanders, Ed Burns, Captain-elect Art Blanchard, and to Bob Battis who was seriously injured in the Cambridge Latin game.

Track

The 1939-40 indoor track team, composed largely of green material, had a fairly successful season, winning from Watertown, while losing by close scores to Brockton, Brookline, and Medford.

Outstanding were Quinn and Ryrholm in the high jump, Linekin in the shot, Belinowiz and Alexander in the sprints, Kelly and Flynn in the 300, and Campbell in the 600.

In the state meet, Richard Quinn brought glory to A. H. S. by winning the high jump championship.

Cross Country

The A. H. S. Cross Country team, captained by Richard Wells and coached by Mr. William "Doc" McCarthy, enjoyed a very successful season. The team, consisting of "Dick" Wells, "Bob" Ahern, "Dick" Ryrholm, "Ken" MacLeod, Wilmer Hayes, John McCullock, and Ellis Joy, won four meets out of five. As yet, no captain has been chosen for next year. The team was fortunate in having Dick Fereshetian for its manager. Prospects for next year are very good.

The team raced against Wakefield, Quincy, Chelsea, Tufts Freshmen, and Brockton. Had the team won the race against Brockton, the championship would have been ours. We sincerely hope that future teams will do as good as the 1940 team.

Girls' Athletic Association

Back Row: R. Belyea, R. Burke, D. Donnelly, N. Shields, D. Anderson, B. Danskin, M. Hamilton, M. Peirce, B. Flanders, V. Lopez, M. Semonian, L. Downie, D. Allen, G. Cole, M. Wraga, C. Wilkshire. *Third Row:* Miss Richardson, E. Jones, J. Olliff, B. Scott, C. Evans, M. Dale, R. Cassidy, N. Moore, E. Marshall, H. Smillie, P. Robinson, R. Kelley, M. Duane, N. Boghosian, Miss McCarthy. *Second Row:* E. Blauer, B. Cooke, J. Bartholomew, M. Burns, E. Torngren, C. Powers, J. Hession, P. Hession, C. Iaconis, D. Johnson, O. Conti, H. Barthelemy, C. Ahern. *Front Row:* D. Hanson, E. Keating, E. Carlson, M. McMenimen, A. MacQuestion, C. Rieck, M. Mitchell, B. Evans, J. Holland, D. Madden.

This year marks the beginning of a new club, a club never before formed in A. H. S. It is the Girls' Athletic Association. The aim of this club is to get more support for girls' athletics. In the past, the support of girls' athletic teams has been lacking, and this year the girls decided to do something about it, so they formed this club. Already the club has over one hundred members, a remarkable number considering the length of time the club has been in existence.

This year the club has sponsored a moving picture show which was well attended by the members of the school and secured a little money for the club.

Besides the faculty advisers, Miss McCarty and Miss Richardson, the club chose for its officers:

President	JACQUELYN HESSION, '40
Vice-President	CATHERINE POWERS, '40
Secretary	PATRICIA HESSION, '41
Treasurer	JEAN ROONEY, '41

Girls' Basketball

Back Row: Coach McCarty, V. Wing, H. Barthelemy, C. Phillips, A. Adams, H. Smillie, J. Pillsbury, M. Sweeney, J. Hession (Manager). *Front Row:* E. A. Clifford, C. Powers, E. Donovan, H. Hamilton, E. Torngren, J. Bartholomew, M. L. Newman.

The girls' basketball team enjoyed a very successful season this year, losing only the game with Melrose by a score of 25-20. Captain Helen Hamilton was forced out of play because of a fractured foot early in the season, but her place was capably filled by Harriet Smillie and Vera Wing. Forwards Eleanor Donovan and Kay Powers were exceptional in their positions and Mary Louise Newman, Josephine Bartholomew, "Tillie" Torngren, and Phyllis King as guards were outstanding.

Coach	KATHERINE MCCARTY
Captain	HELEN HAMILTON
Captain-elect	ELEANOR TORNGREN

Record

	A.	*O.*		*A.*	*O.*
Reading	25	20	Melrose	21	25
Winchester	39	24	Medford	35	27
Belmont	41	13	Malden	43	6
Lexington	21	10			

Boys' Basketball

Back Row: Mr. Lowder, E. Tobin, A. Knight, J. Ryan (Manager). *Front Row:* T. Cotter, C. Glennon (Captain), R. Ryrholm.

This year the Arlington High School boys' basketball team, coached by Mr. William Lowder and led by Captain Charles Glennon, won nine games and lost seven, giving the team third place in the Suburban League. Because of ineligibility, two capable men, Nelson King and Johnnie Burke, were unable to play.

Captain Charles Glennon and Captain-elect Tom Cotter, were chosen for the All-Suburban League team. Tom Cotter was picked by Chelsea for their all-opponent team. He was, also, chosen as highest scorer of the league. Charlie Glennon was chosen as third highest scorer.

The prospects for next year are as follows: Tom Cotter, Joe Tobin, Johnnie Burke and his brother Dave Burke, who is a prospective candidate from Junior High School.

Sweaters have been awarded to Joe Tobin, Dick Ryrholm, Franny Simonds, and Manager James Ryan.

Letters have been awarded to Captain Charles Glennon, Captain-elect Tom Cotter, Russ Isner, Art Knight, and Ed Tobin.

Girls' Baseball

Back Row: J. Rooney, G. Cole, J. Hession, V. Wing, H. Robinson. *Front Row:* E. Donovon, M. Sweeney, E. Sullivan (Captain), C. Powers, M. Coyne.

Every year there seems to be a greater interest among the girls for the national pastime, baseball. This year's team, coached by Miss Katherine McCarty and led by Captain Edna Sullivan, looks forward to a successful season. The veterans include "Kay" Powers, Eleanor Donovon, Jacquelyn Hession, Vera Wing, Jean Rooney, and Margaret Coyne. In our enthusiasm for the veterans, we have overlooked the very promising sophomores who, we know, will do much to bring success to that team. Good luck to all the girls as they follow through their schedule which, as we go to press, is undetermined.

Girls' Tennis

Back Row: H. Barthelemy, N. Cox. *Front Row:* N. Titus, Marg. O'Neill, Mary O'Neill, R. Whitney.

This year the girls' tennis team, coached by Miss Richardson and managed by Mary Louise Newman, looks forward to a successful season on the courts.

Outstanding seniors on the team are Helen Barthelemy, Marty O'Neill, and Natalie Titus. Among many promising juniors are Mary O'Neill, Ruth Whitney, and Nancy Cox.

Boys' Tennis

Standing: C. Dalrymple, R. Beers, E. Richards. *Sitting:* M. Paige (Captain), C. Tenney

We admit it is often a very unwise policy to prophesy events, yet we think we have a very substantial basis for our claims about the boys' tennis team. This year the team, coached by Mr. Russell S. Wallace, admits two new schools, Waltham and Malden, to its list of opponents. The boys face a heavy schedule: fourteen matches, three each week, beginning April 29 and continuing through May 29.

The candidates having just been called out as we go to press the makeup of a team is uncertain. The only veterans from last year's team are Milton Paige and Creighton Tenney. Mr. Wallace expects that the new members will prove capable of upholding the reputation the A. H. S. tennis team has made in past years.

Golf

Back Row: F. Simonds, J. Tobin, Mr. Robinson, R. Grant, J. Bullock, R. Bradley. *Front Row:* J. Burke, P. Robbins, W. Wilcox, J. Harvey, R. Ryrholm, F. Ferry.

The golf team of 1940, under the direction of Mr. Arthur Robinson, looks forward to a successful year. As we go to press the candidates have just been called out. The veterans include Frannie Simonds, Walter Wilcox, Dick Grant, and Jack Harvey. Prospective candidates are John Bullock, Joe Tobin, Dick Ryrholm, Johnnie Burke, Paul Robbins, Dick Bradley, and Fred Ferry.

This year the team is again a member of the Greater Boston Interscholastic Golf League. The A. H. S. team has led this league for the past five years with one exception, and that time it placed second behind the winner, Newton. The boys will tee off against such teams as Brookline, Lexington, Newton, Waltham, and Watertown.

Mr. Robinson expects to produce a good, all-round team which will rank high among the top teams. We wish the A. H. S. golf team the very best of success.

The Forgotten Men

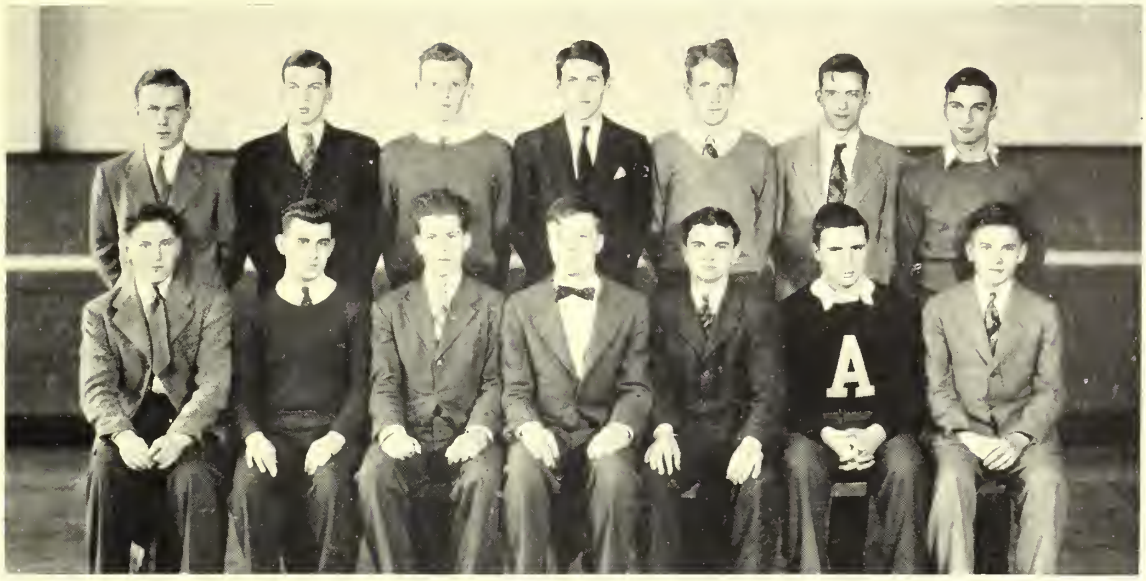

Back Row: W. Dale, M. Paige, H. Evans, H. Farrow, R. Heald, G. Sloan, C. Campbell. *Front Row:* H. Hansen, P. Hughes, H. Channen, T. White, C. Davis, E. Richards, C. Barrett.

Under Miss Harriett R. Pennell's excellent tutelage and supervision, the lunchroom force has this year again executed the monumental task of being middlemen between Kitchen and hungry students. This year new cash-registers were installed in the cafeteria, and the old cry of "Tickets" has been supplanted by constantly ringing cash-register bells (indicating, we hope, mounting sales).

Twice each morning, the "forgotten men" of the lunchroom squad, as they have been termed, go to the lunchroom from classes where comparative peace reigns. Steeling their nerves for the fray, and holding a quivering finger over the wrong key on the cash-register, they wait at attention for the bell which signals the oncoming rush of starved students. And then begins the rhythmic ringing of bells, the clashing of dishes, the jingling of coins, the general hubbub of that misnamed period of rest, the recess, until before even the lunchroom boys themselves realize it, the hungry multitude had been fed.

Again

A Publication That Excels—

with—

Portraiture—

by—

Sargent

OFFICIAL PHOTOGRAPHERS

to the

CLASSES OF 1939 AND 1940

Sargent
STUDIO
154 Boylston Street
Boston, Mass.

Of Mutual Benefit . . .

This company has but two things to sell—Printing Service and Good Will.

Always do we aspire to be helpful and, by so doing, establish with you a genuine feeling of confidence and understanding of the constant effort which we put forth that our service to you may be increasingly valuable.

You may be sure that any suggestion we make regarding the printing we do for you is prompted, not by a wish merely to peddle our wares, but by a real desire to be of *greater* service to you.

H P

THE HANCOCK PRESS

Printing Counselors

Telephone 1165 **Lexington, Mass.**

Printers of the 1940 Year Book of Arlington High School

NORTHEASTERN UNIVERSITY

DAY DIVISION

College of Liberal Arts

Offers a broad program of college subjects serving as a foundation for the understanding of modern culture, social relations, and technical achievement. The purpose of this program is to give the student a liberal and cultural education and a vocational competence which fits him to enter some specific type of useful employment.

College of Business Administration

Offers a college program with broad and thorough training in the principles of business with specialization in Accounting, Journalism, Banking and Finance, Public Administration, Industrial Administration or Marketing and Advertising. Instruction is through lectures, solution of business problems, class discussions, motion pictures and talks by business men.

College of Engineering

Provides complete college programs in Engineering with professional courses in the fields of Civil, Mechanical (with Diesel, Aeronautical, and Air Conditioning options), Electrical, Chemical, Industrial Engineering, and Engineering Administration. Students select, at the beginning of the sophomore year, the course in which they intend to specialize.

Co-operative Plan

The Co-operative Plan provides for a combination of practical industrial experience with classroom instruction. Upperclassmen earn a portion of their school expenses and make business contacts which prove valuable in later years.

Degrees Awarded

Bachelor of Arts — Bachelor of Science

EVENING DIVISION

(FOR MEN AND WOMEN)

Providing complete courses of university grade, for high school graduates who find it necessary to work during the day but wish to study for further advancement.

School of Business

Programs in Accounting, Management with Merchandising and Industrial options, Law and Business Management and in Engineering and Business, under instructors actually engaged in the fields in which they teach.
73% of graduates hold executive positions in business. Preparation for the C.P.A. examinations. School grants B.B.A. and B.C.S. degrees. Individual courses available to special students.

College of Liberal Arts

Pre-Legal Training *General Education*
A special program conducted in the evening by the College of Liberal Arts which provides a general education for those who cannot attend a day college and is especially designed to prepare for admission to the Northeastern University School of Law. Individual courses available to special students. The title of Associate in Arts (A.A.) conferred.

Graduates of Arlington High School may be admitted without examinations if grades are satisfactory to the Department of Admissions.

FOR CATALOG—MAIL THIS COUPON AT ONCE

NORTHEASTERN UNIVERSITY
Director of Admissions
Boston, Massachusetts

Please send me a catalog of the

[ ] College of Liberal Arts
[ ] College of Engineering
[ ] College of Business Administration
[ ] Evening School of Business
[ ] Day Pre-Legal Program
[ ] Evening Division—College of Liberal Arts

Name .....

Address .....

C-37

Autographs

Autographs